



MILANO ARCHITETTURA  
STUDIO PREMOLI SILVA

## COMPANY PROFILE

**ARCHITECTURE – INTERIOR DESIGN – CONSTRUCTION MANAGEMENT**



OFFICES BUILDINGS, 4/5 STAR HOTEL,  
PRIVATE VILLAS, RESIDENTIAL BUILDINGS, FASHION STORES,  
SHOPPING CENTER, URBAN PLANS, AUDITORIUM,  
ETC...



**ARCHITECTURE**  
**INTERIOR DESIGN**  
**CONSTRUCTION MANAGEMENT**







STUDIO PREMOLI SILVA - MILANO ARCHITETTURA - VIA G.ROSSINI 3 - 20122 MILANO - ITALY

**DESIGN & ART DISTRICT SINCE 1870**





MILANO ARCHITETTURA  
STUDIO PREMOLI SILVA

## **Studio Premoli Silva – Milano Architettura**

The Studio was founded in 1973 in Milan, Italy.

The current owner of the Studio is the Architect Michele Premoli Silva.

The firm operates in all areas of architectural, interior design, communication and construction management. The Studio is capable of managing highly complex projects all over the world thanks to its flexible structure, organized to cover all necessary tasks. It is mainly qualified in: office buildings, four/five star hotels, private villas, residential buildings, fashion stores, large restaurants, shopping centers, art galleries, urban plans, schools, universities, auditorium, etc...

Among its current tasks, the Studio has relevant ongoing projects in Italy, Qatar, Saudi Arabia, Africa, including the construction of the biggest five star hotel in Douala (Cameroon).

**The Studio** guarantees the care at all stages of the project development, from the project evaluation to the executive plan, from the bill of quantity to the realization of tenders for supplies; from the artistic direction to the operational direction, up to assisting in the final inspection checks.

**The Studio** is able to involve and coordinate all major Italian and European Companies, ensuring all customers the best quality.

"We believe that we need to develop our projects in an extremely contemporary way - especially in relation to technologies - but at the same time that it is essential for us to safeguard the specificities and the tradition of a Country. This is why our projects are innovative, because they are tied to the identity of their location making them different and special".



Founded by Adolfo Premoli Silva in 1973  
with Michele and Nicola Premoli Silva 2000 - 2007  
Michele e Nicola Premoli Silva 2008 - 2011  
Michele Premoli Silva from 2012





**The current owner of the Studio is  
Architect Michele Premoli Silva**





MILANO ARCHITETTURA  
STUDIO PREMOLI SILVA

PORTFOLIO

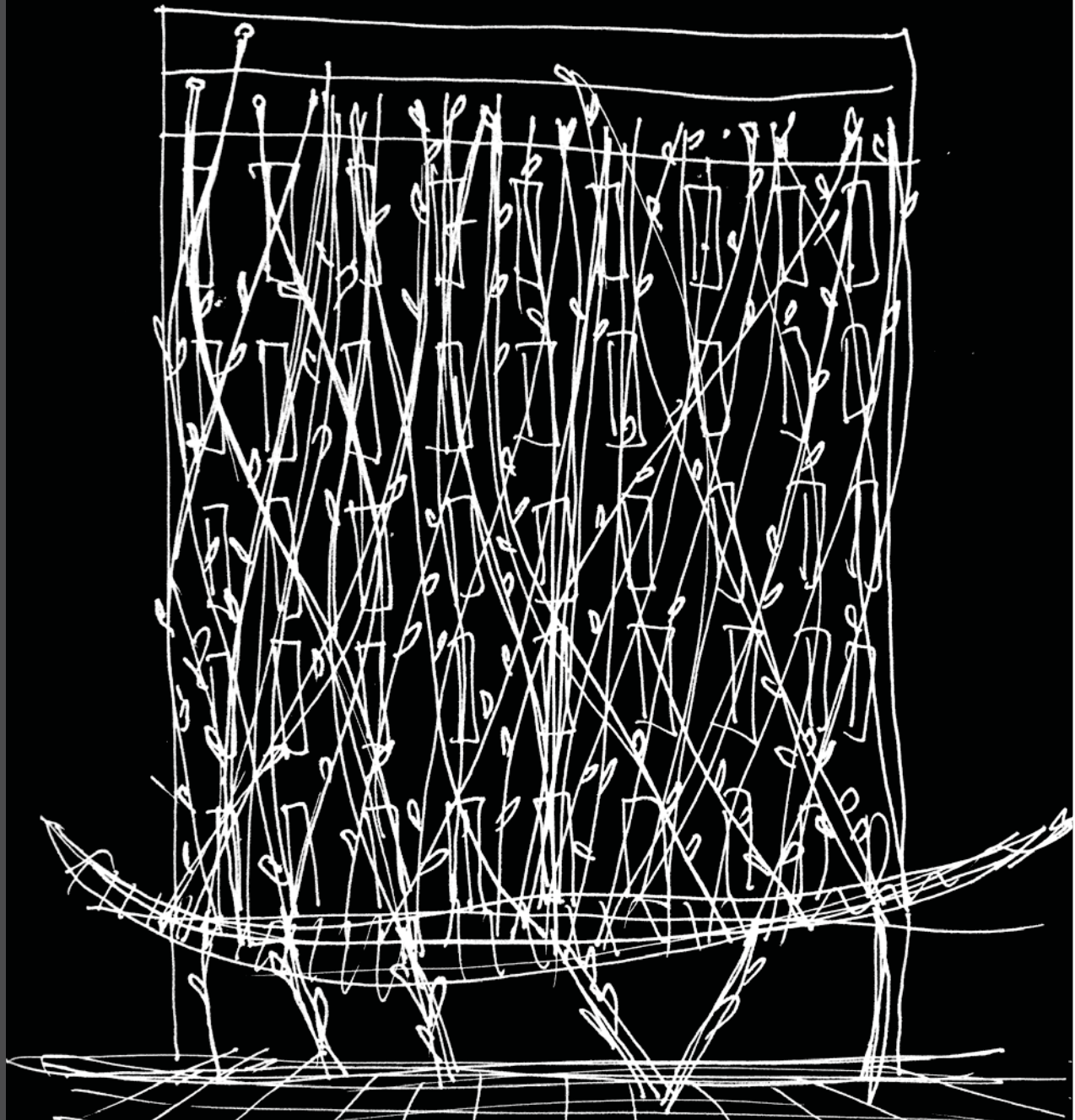

## CLIENTS

Brioni, Zepter, Vertù, Domino, Jupiter, Tommy Hilfiger, Balenciaga, Olfattorio, Kiton, Tommy Hilfiger, Ottica S. Spirito, Le Billionaire (Ucraina), Civico 82, Mantero, Cartier, Mercury, Studio Legale Bonelli Erede Pappalardo, Classimmobili, Pia Fondazione E. Kramer, Scooty, R.C.S, Collegio Nuovo, Studio Legale Carnelutti, Arthemisia Group, Origoni Metalli s.p.a., Studio Legale Clifford Chance, Consolato Francese, Circolo Rossini, Fine Arts Hotel Brera, Taj Mahal Hotel (per Poltrona Frau), SPA La Dolce Acqua, Classresort. Hotel super Koyo, Museo della Barca Lariana, Circolo Mozart, Sella 2 S.r.l., A.L.F.E, Thonet, Diambre, Circolo Filologico Milanese, Fondazione Fratelli di S. Francesco, Puiatti Wine, Offbrera, Tecno SPA, Assomac, Krystal Palace Hotel &Resorts, etc...

## EXIBITIONS

Museo Diocesano di Milano Allestimento mostra “Gli Occhi di Caravaggio”  
 Palazzo Vecchio Firenze Allestimento mostra “For the Love of God” di Damien Hirst  
 Galleria Accademia Contemporanea mostra allestimento della mostra dell’artista Bios Vincent  
 SIA Guest Rimini – “Good design hotel” – allestimento suite di albergo 5 stelle - Rimini  
 Circolo Rossini – allestimenti mostre fotografiche, pittura, scultura – 150 mq –Milano  
 Centro Arbur d’Arte – allestimento mostra collettiva di scultura e gioielli – Milano  
 Centro Arbur d’Arte – allestimento mostra di scultura e pittura del maestro Enrico Scippa  
 Triennale di Milano – allestimento mostra di architettura “G. Mario Oliveri e gli studi Nizzoli”  
 New York University – allestimento mostra di architettura “G. Mario Oliveri e gli studi Nizzoli” –  
 Unim – Progetto di riutilizzo sotterranei per esposizioni temporanee – 800 mq – piazza Diaz  
 Museo della barca Lariana – Progetto di ampliamento – 5.000 mq – Pianello del Lario (CO)





# SHOPS & SHOW ROOMS

































































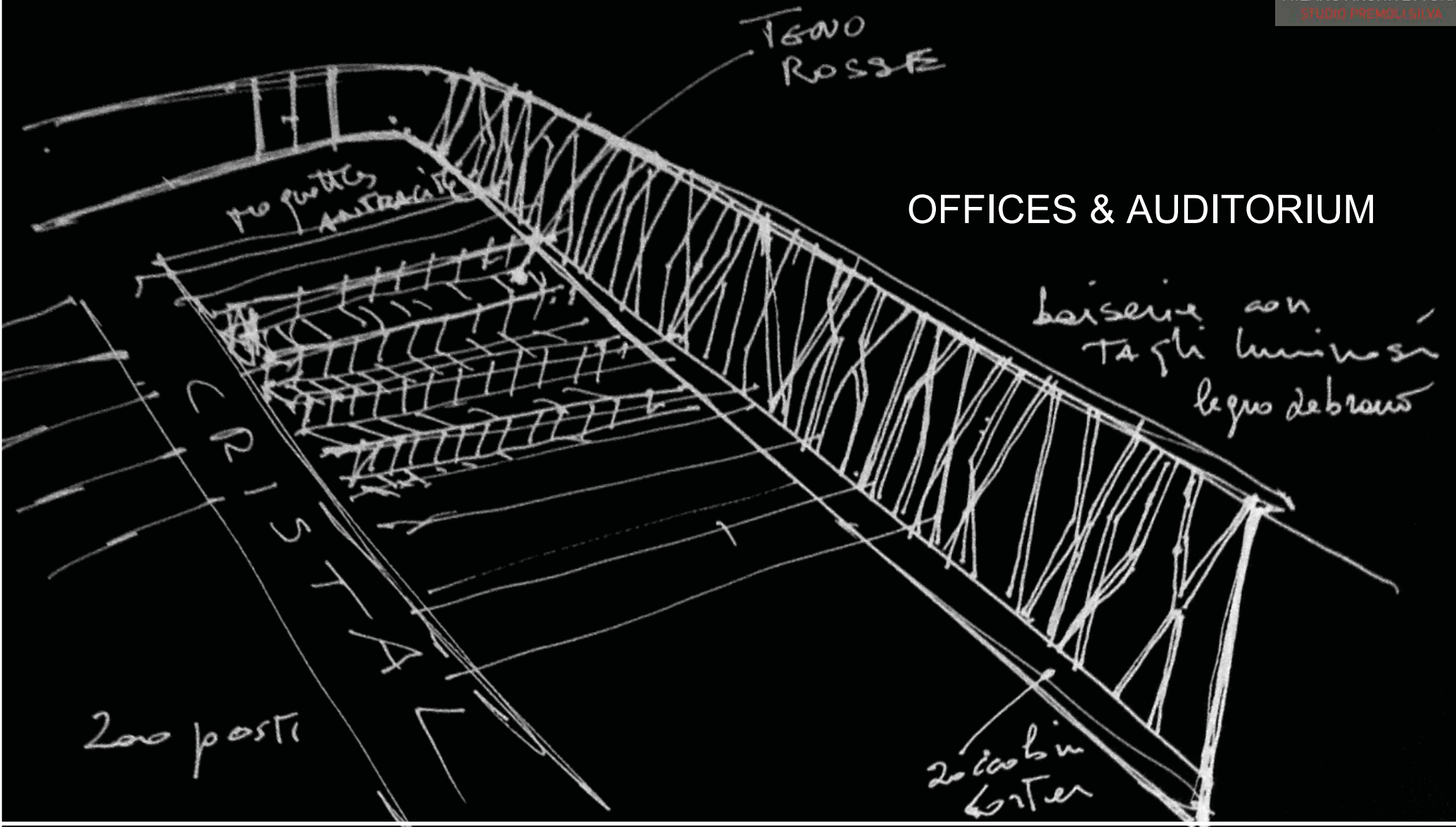

# OFFICES & AUDITORIUM







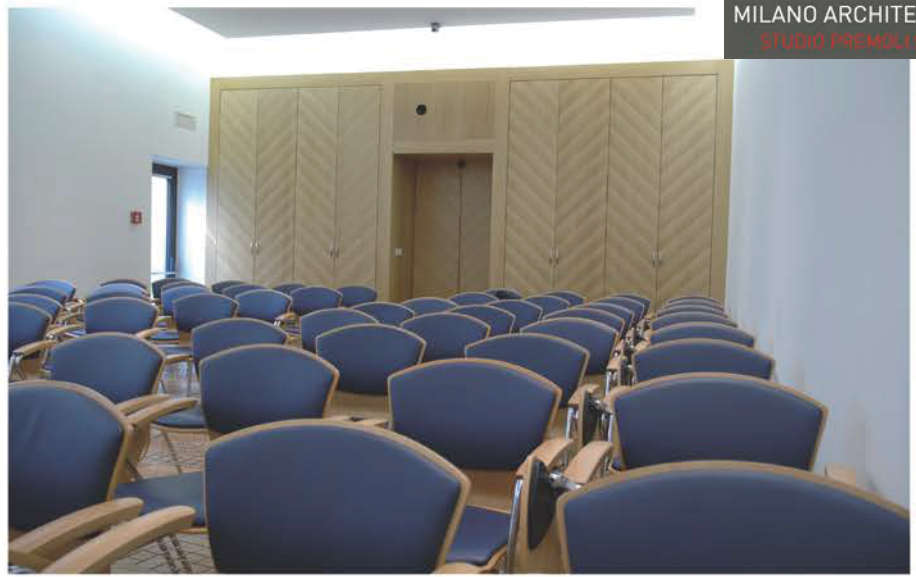











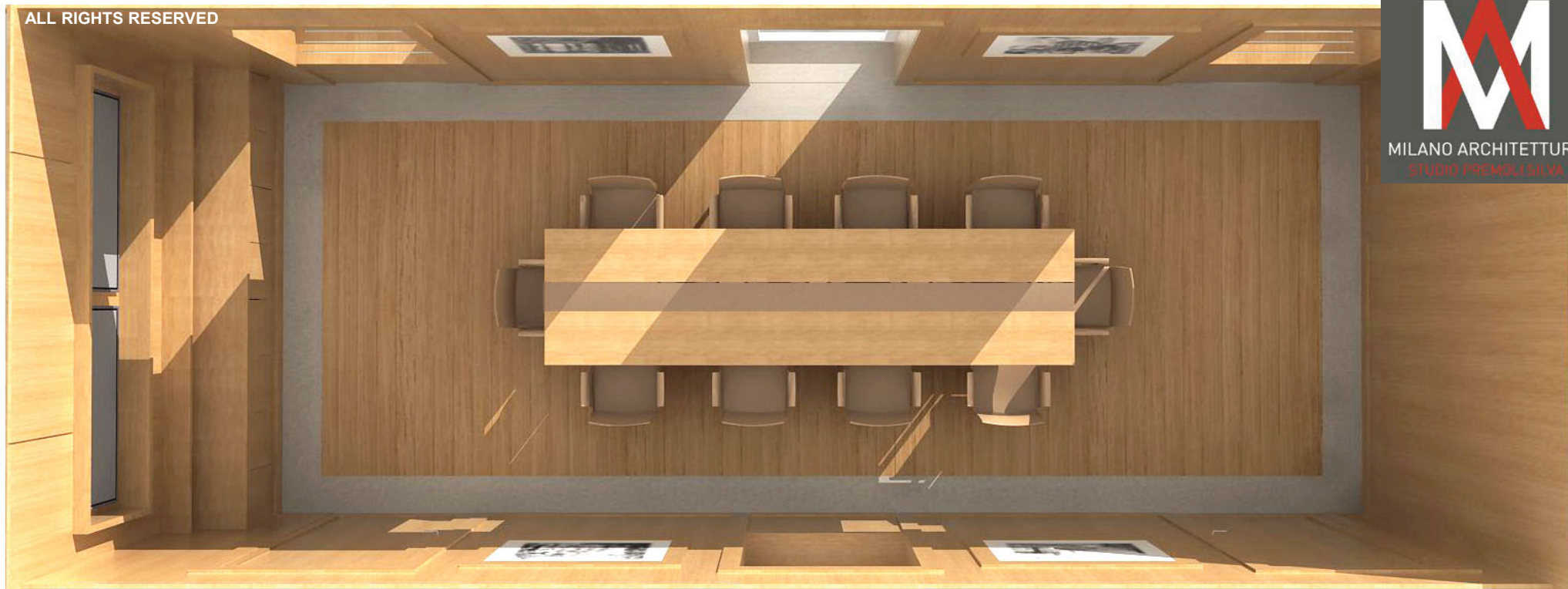



















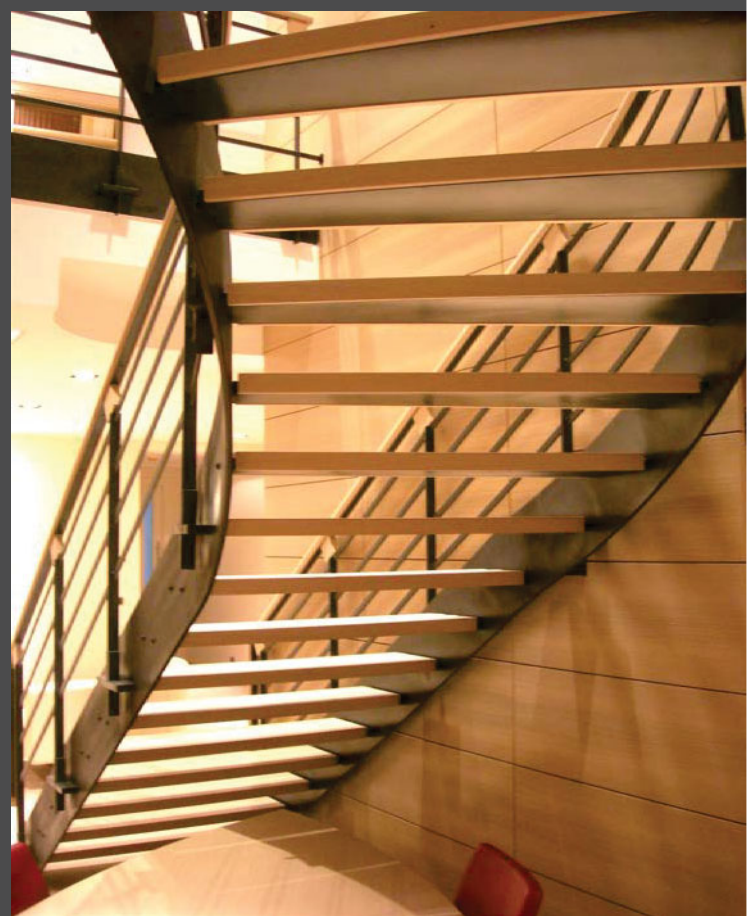









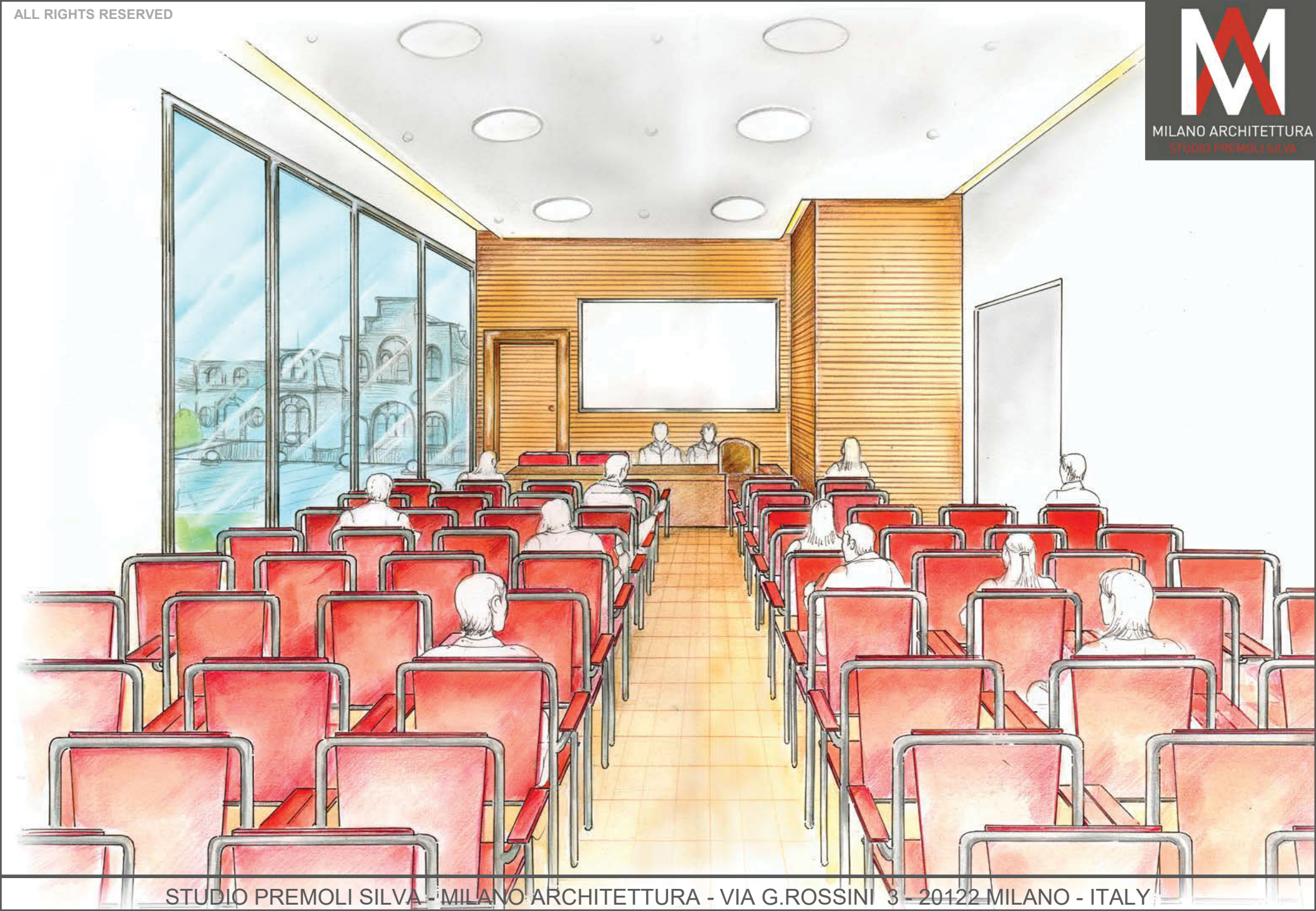





























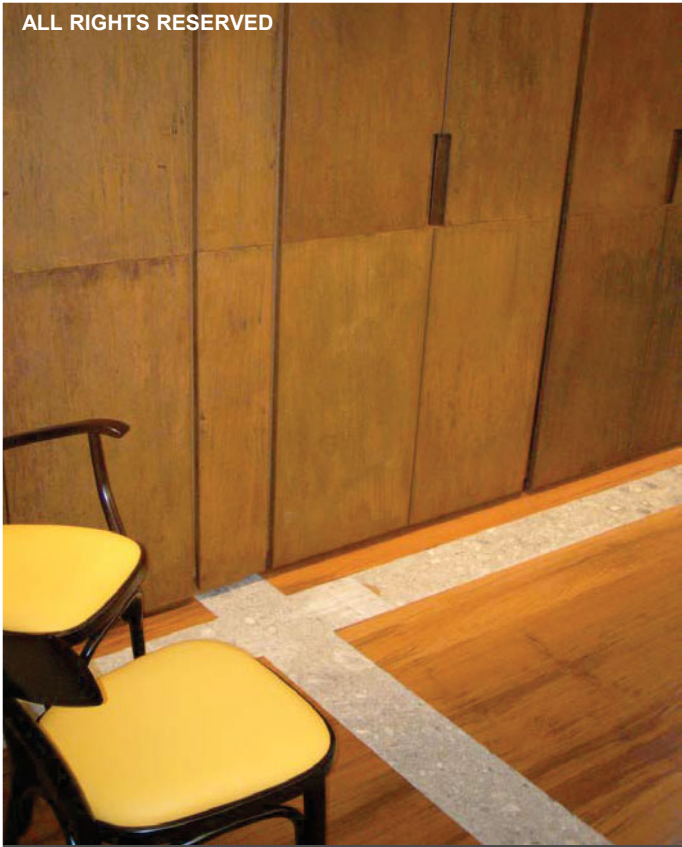







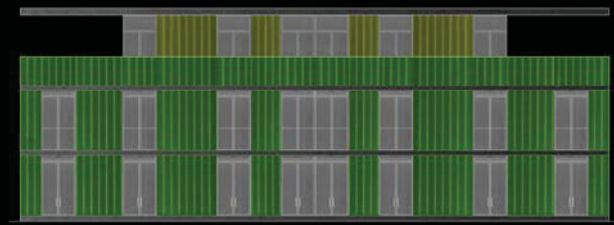
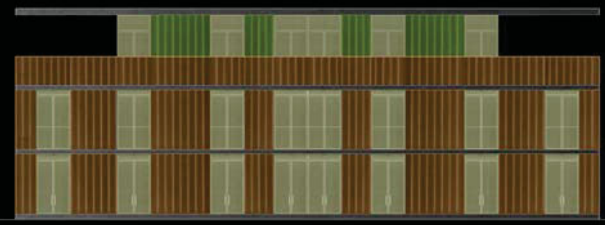
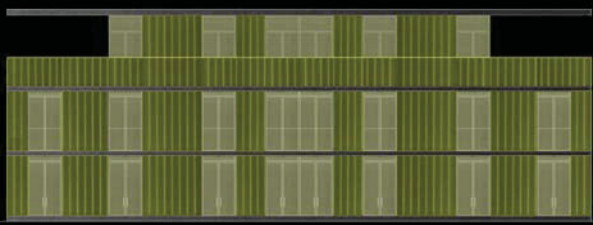
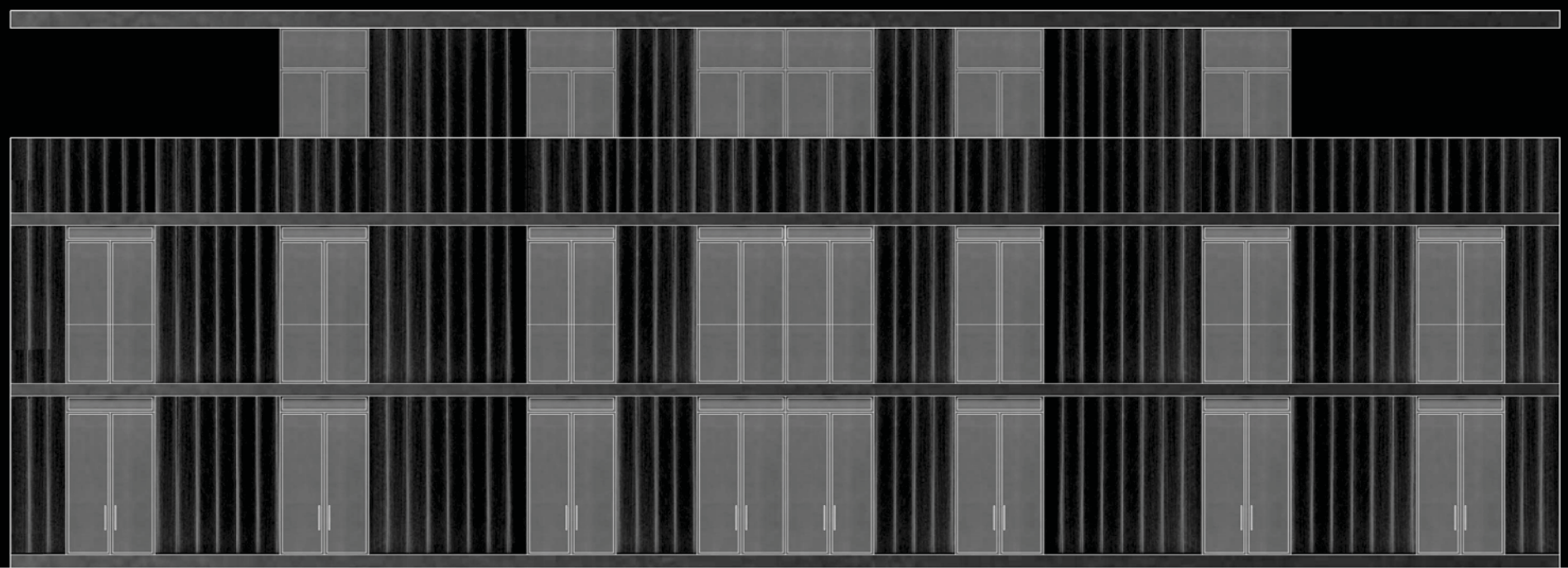



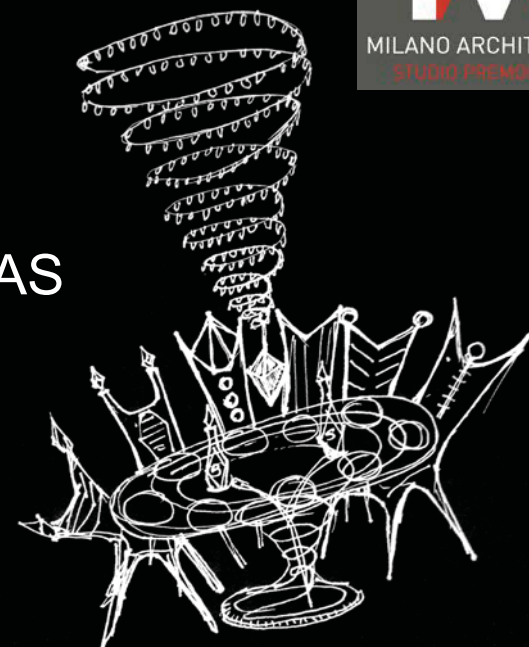

# RESORTS, HOTELS, RESTAURANTS & PRIVATE VILLAS

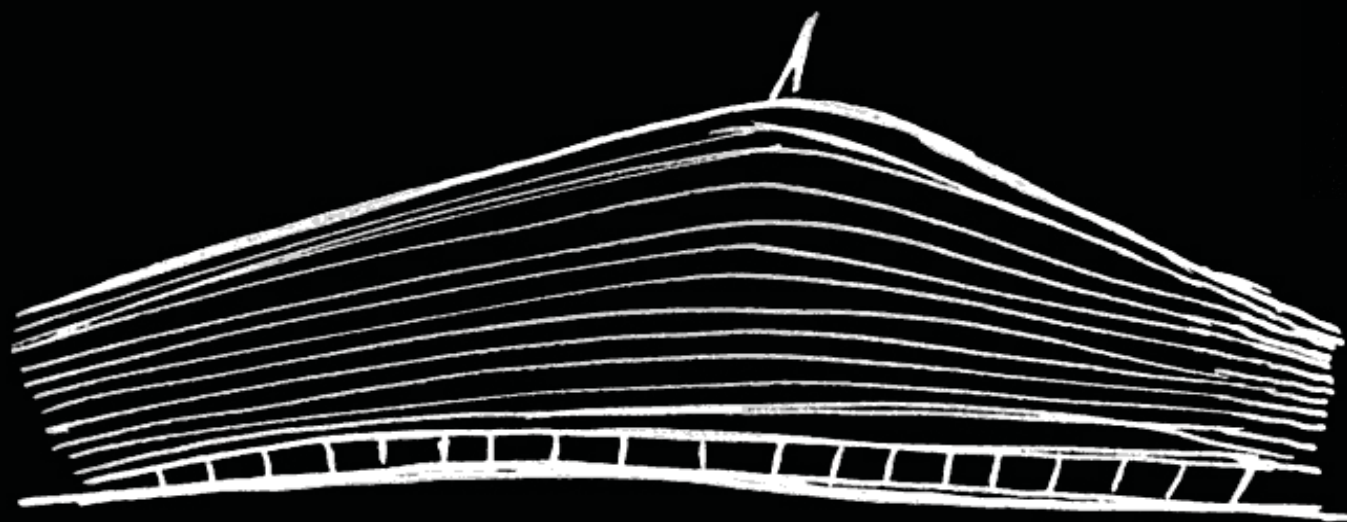

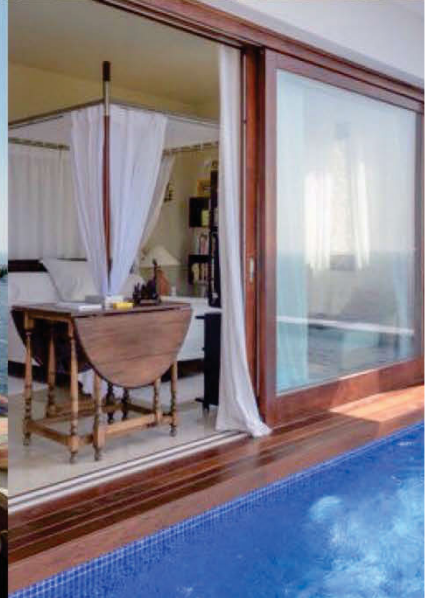
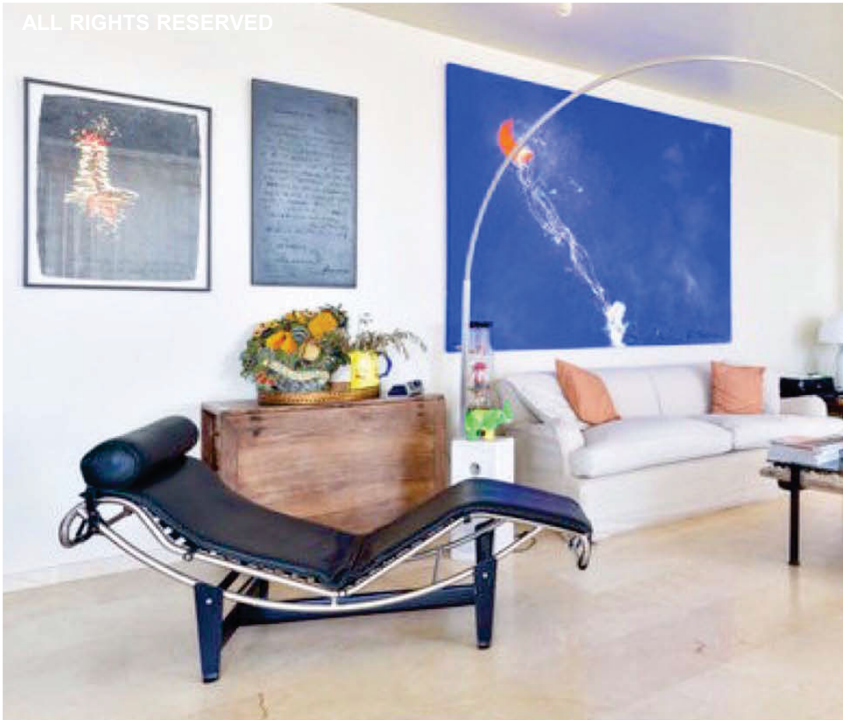



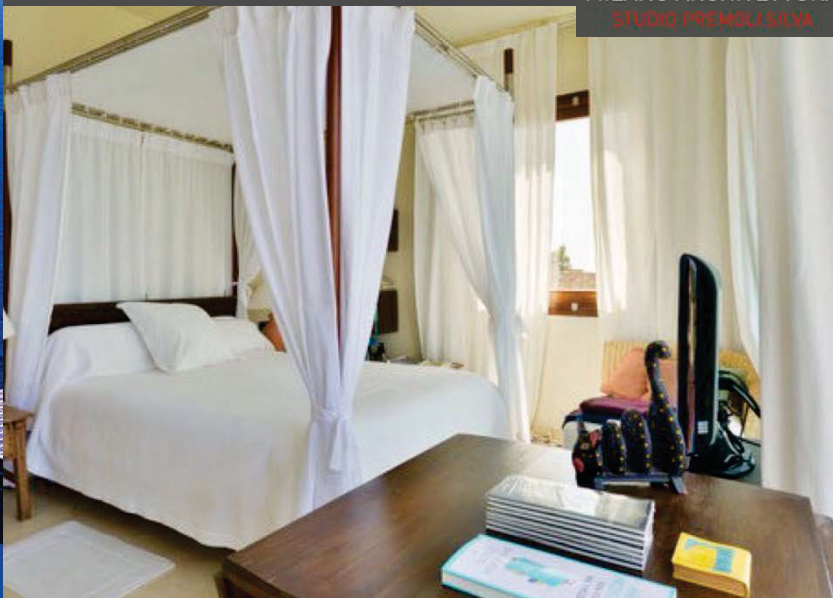



























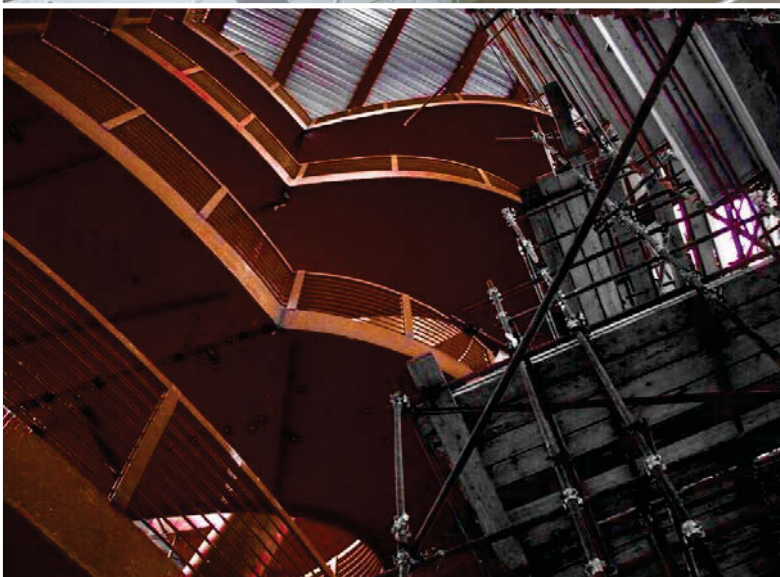





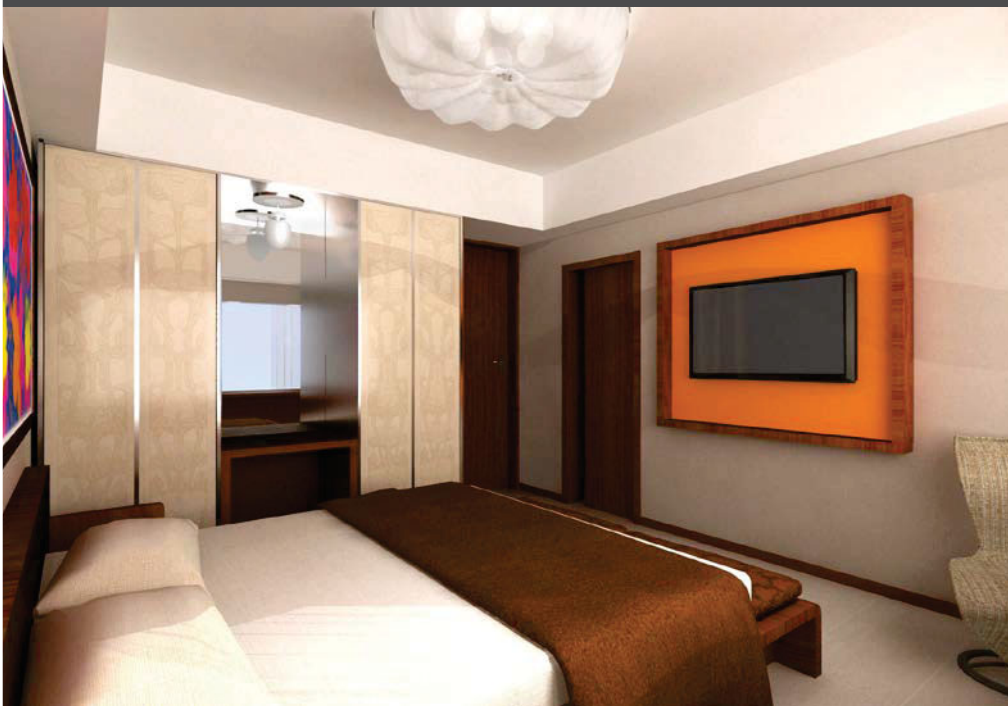



















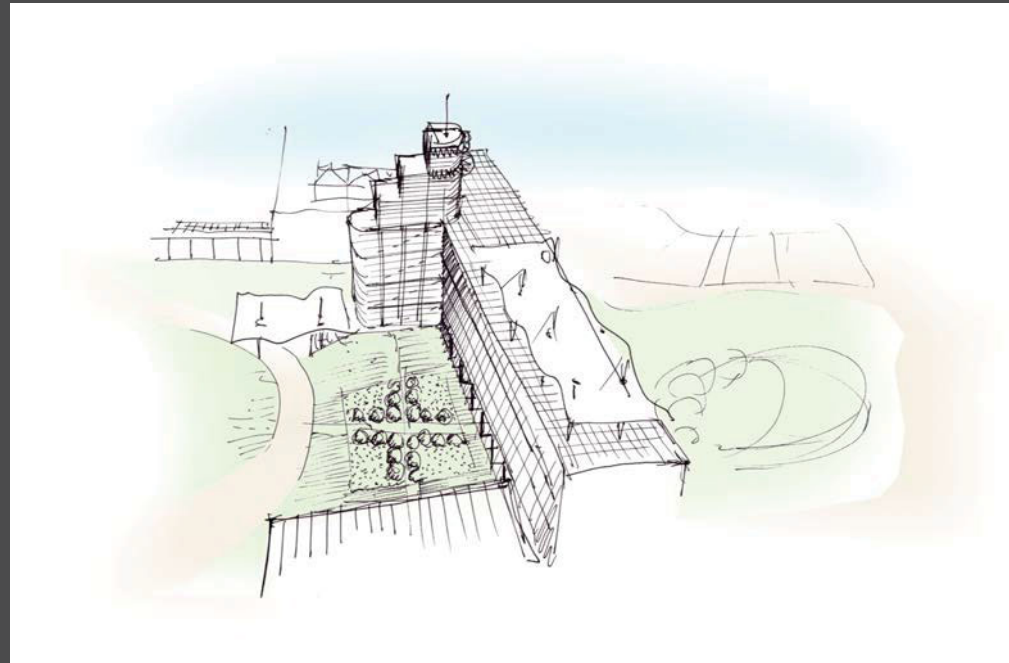
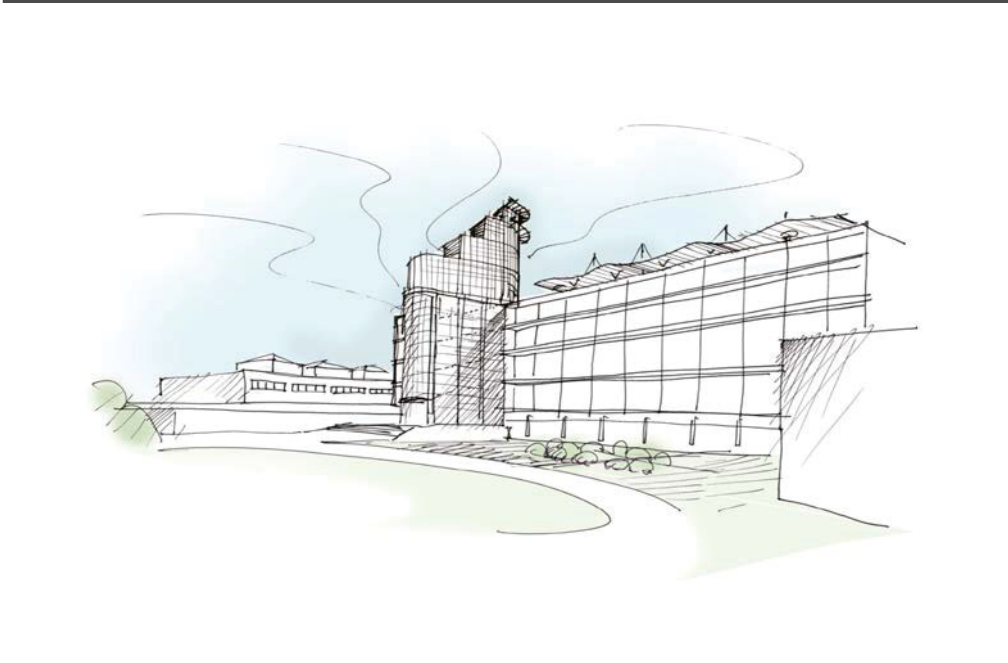

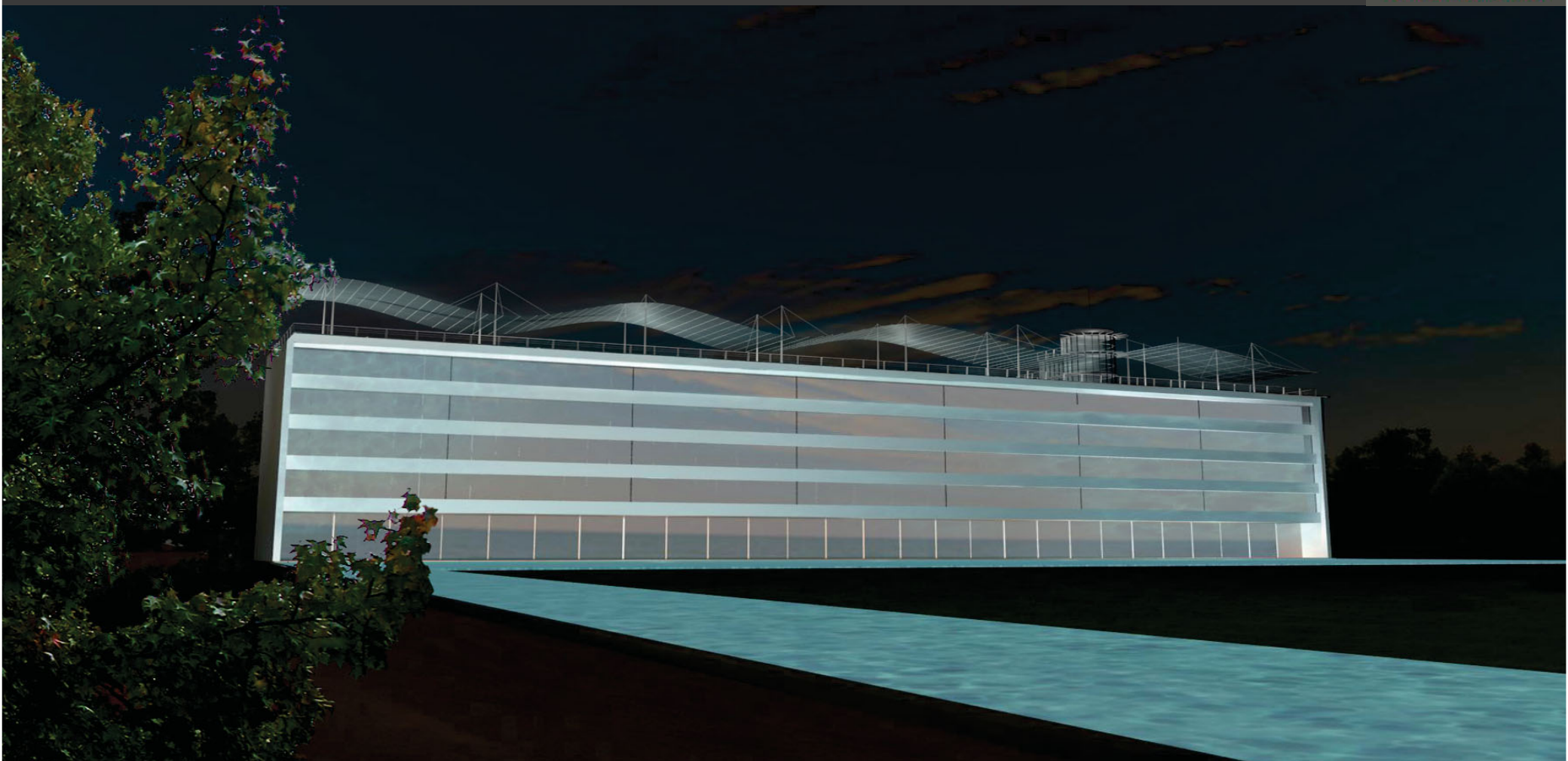





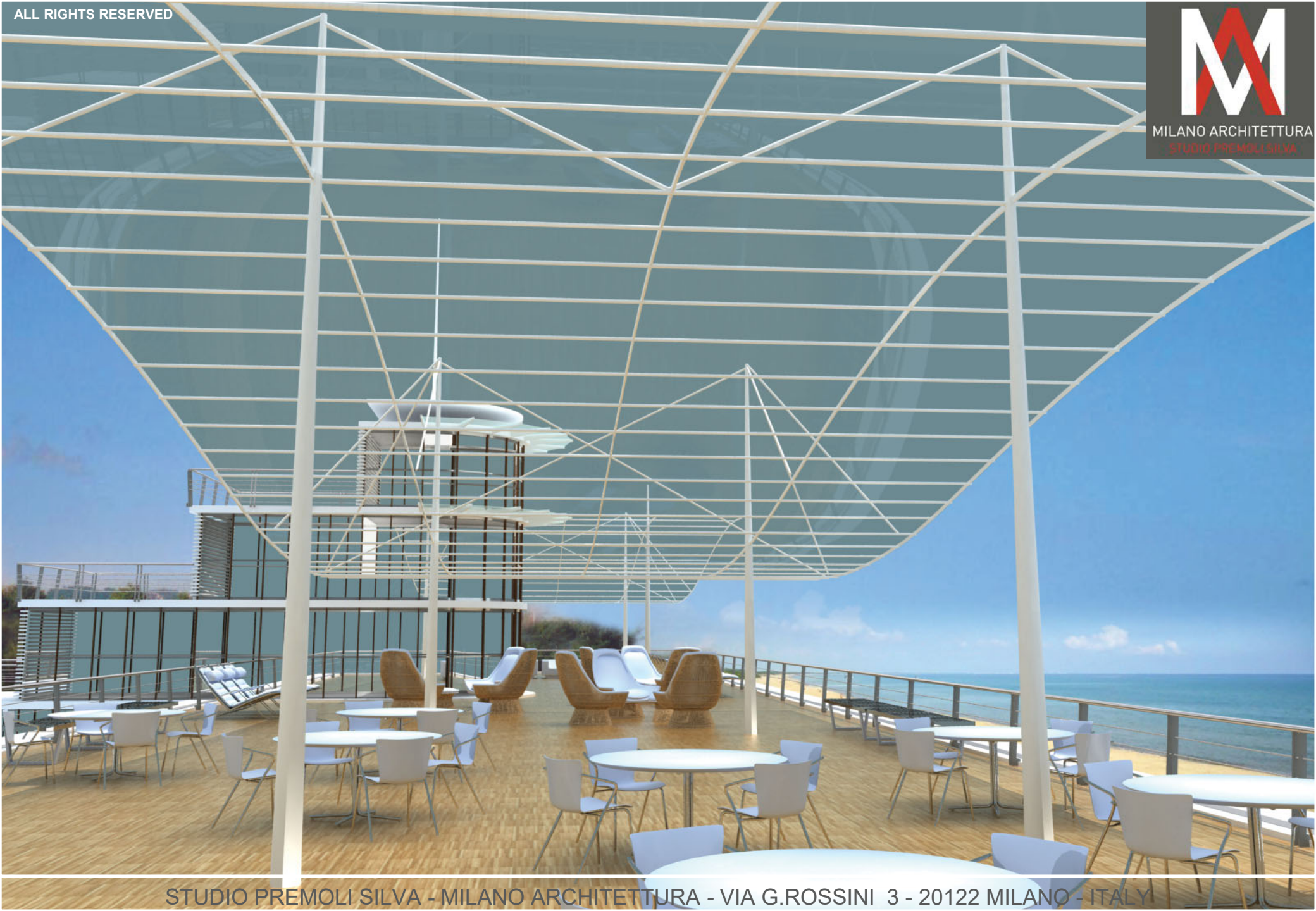



























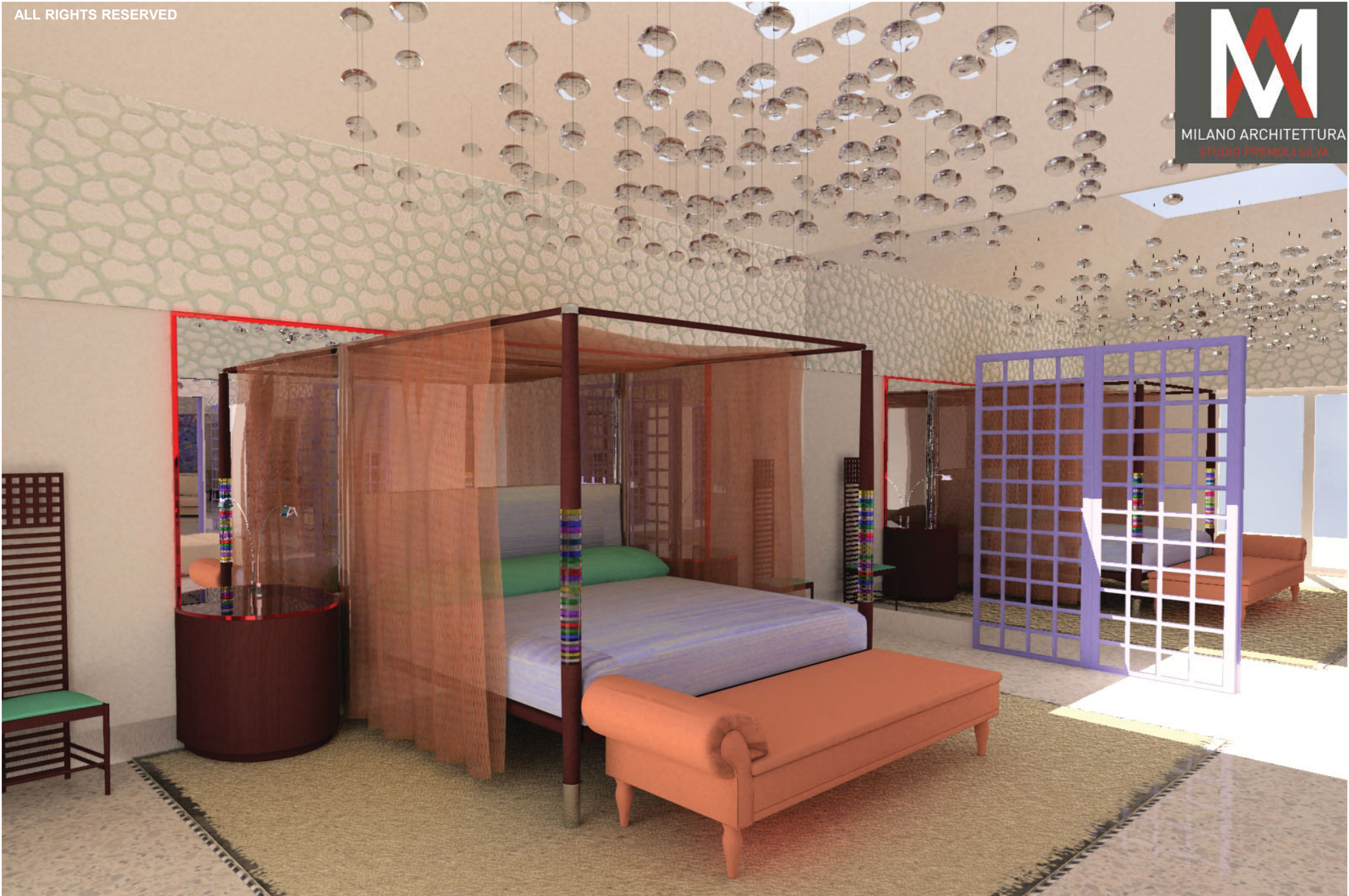







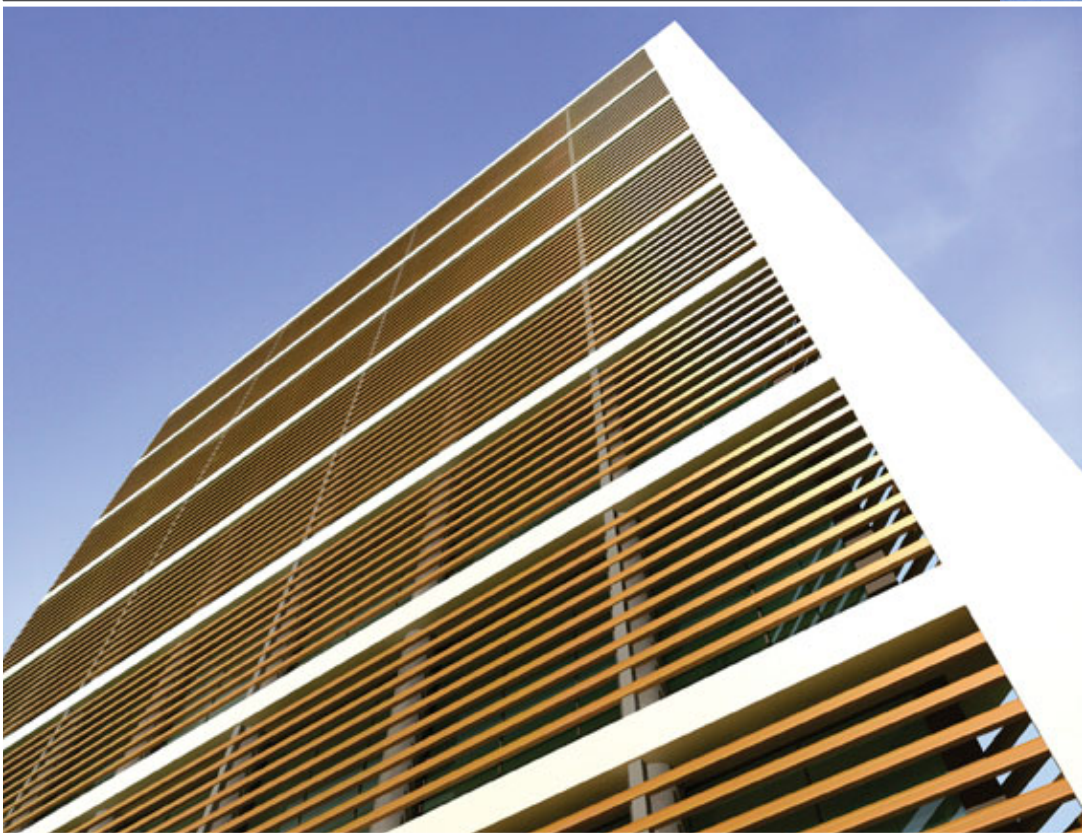

























MILANO ARCHITETTURA  
STUDIO PREMOLI SILVA



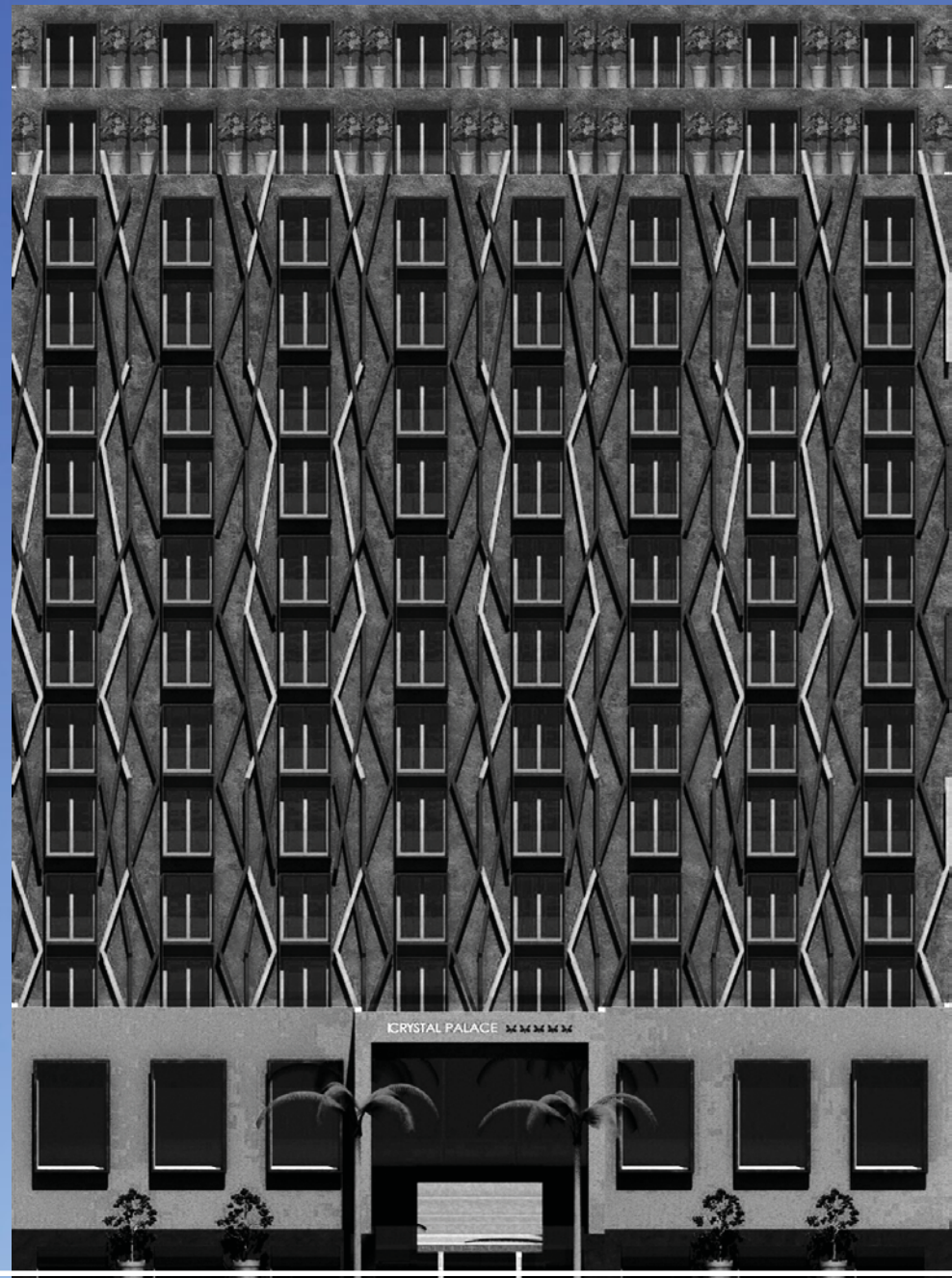



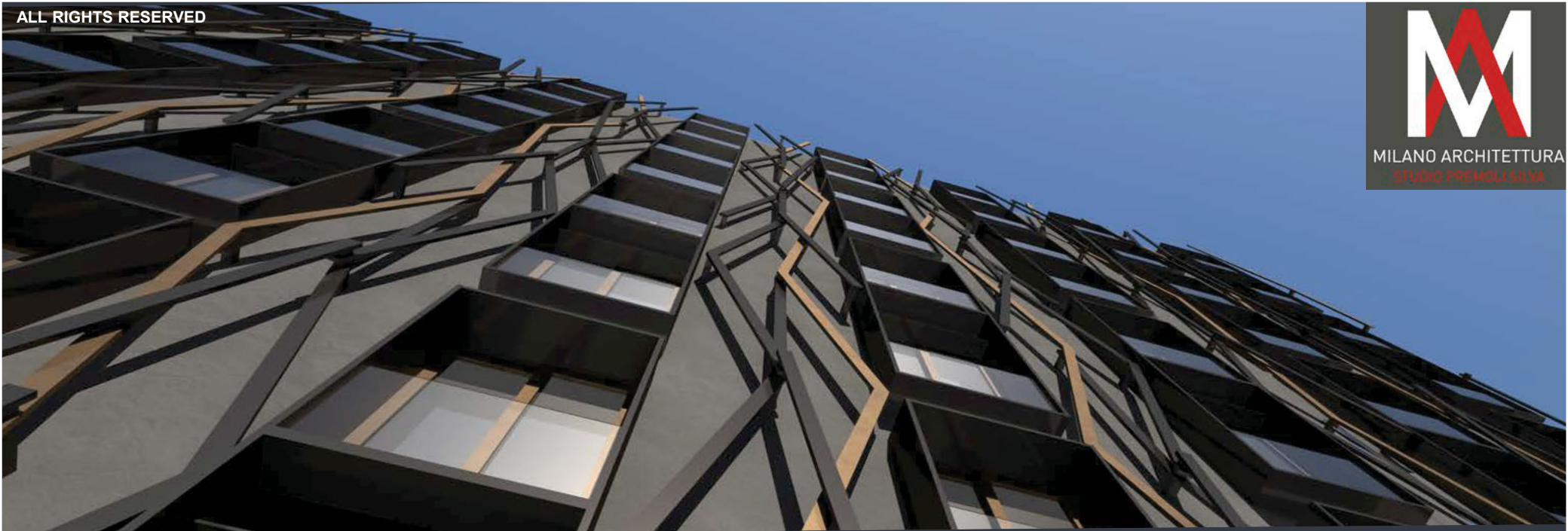













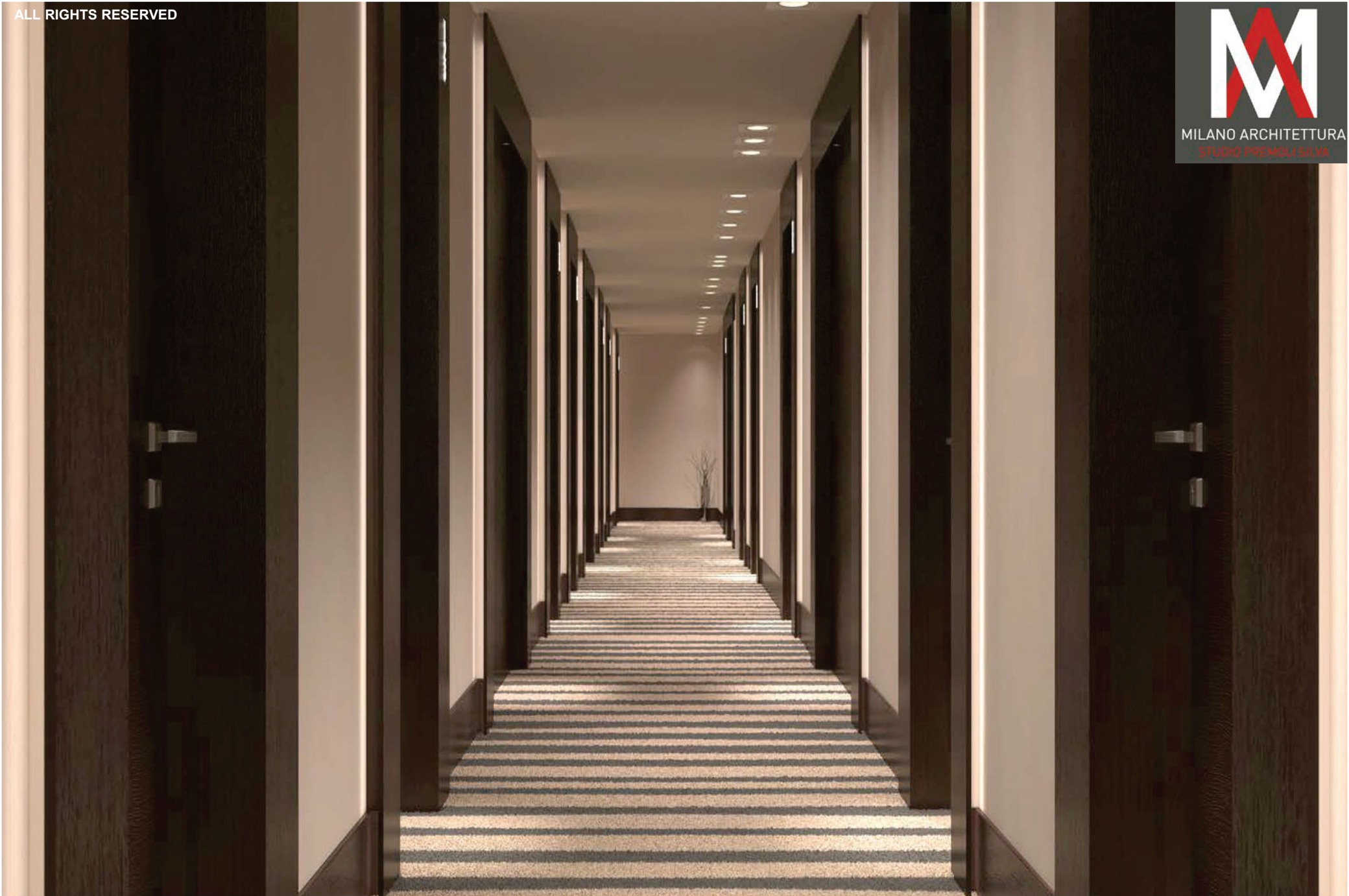









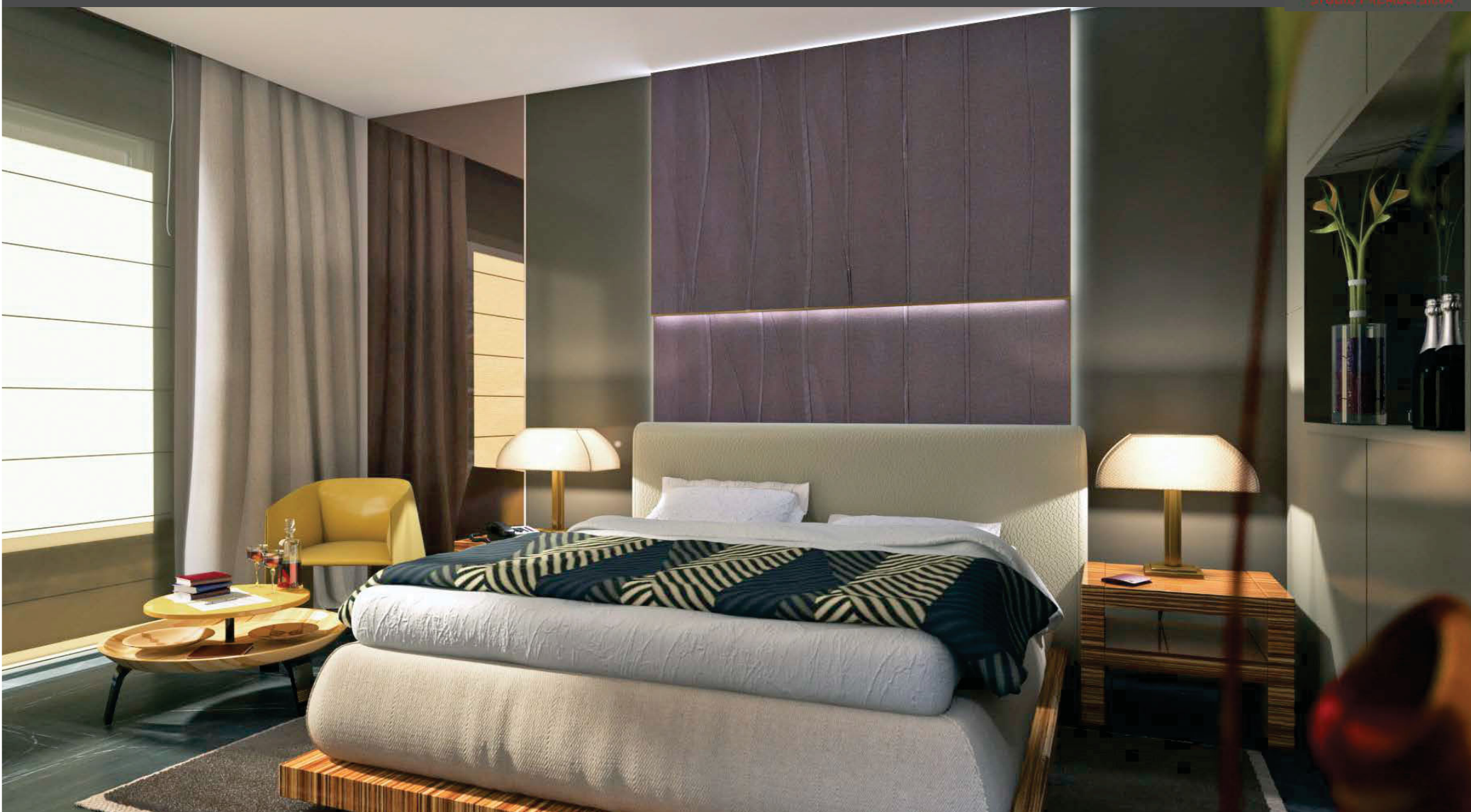

# MASTER PLANS

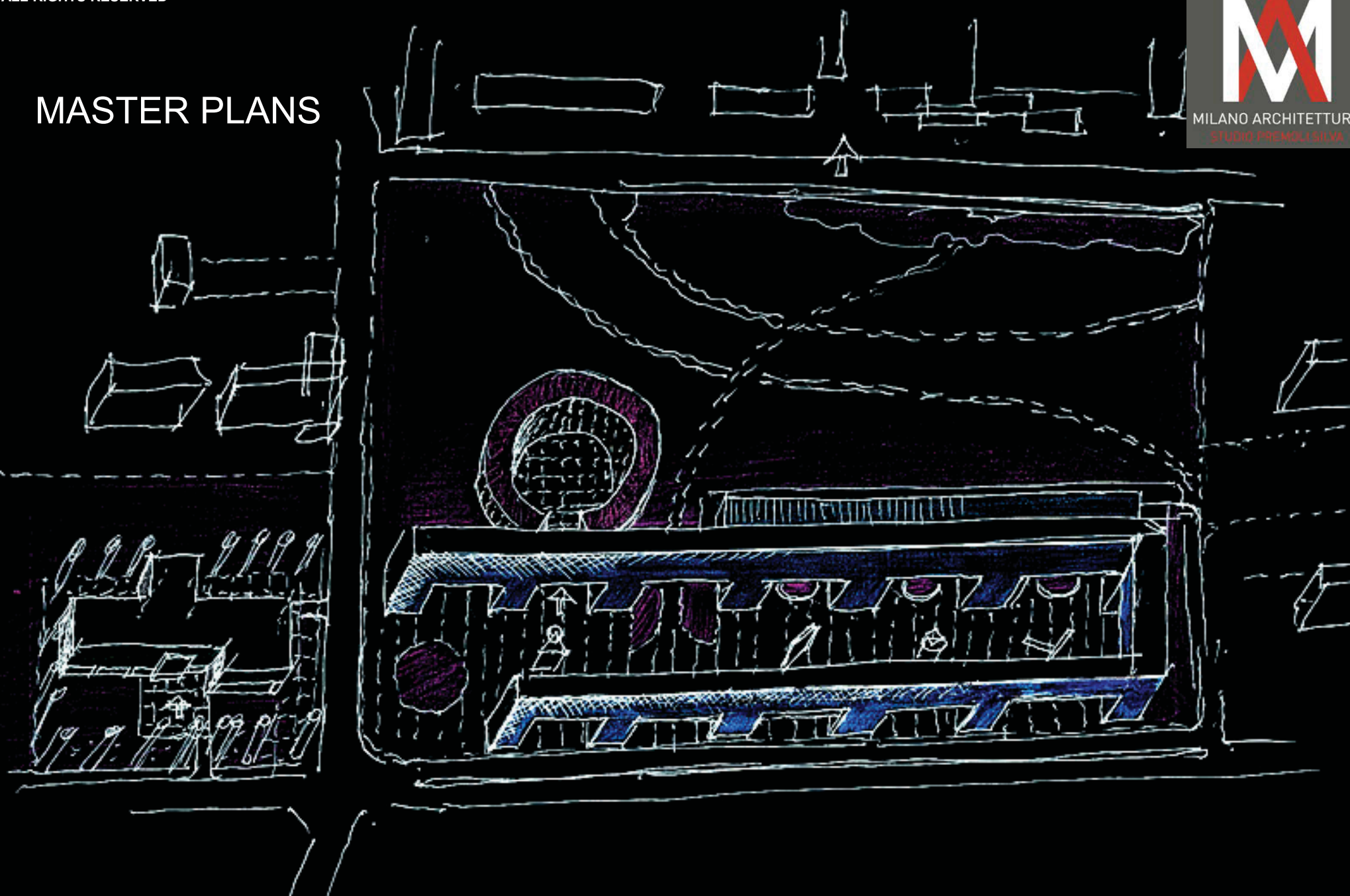



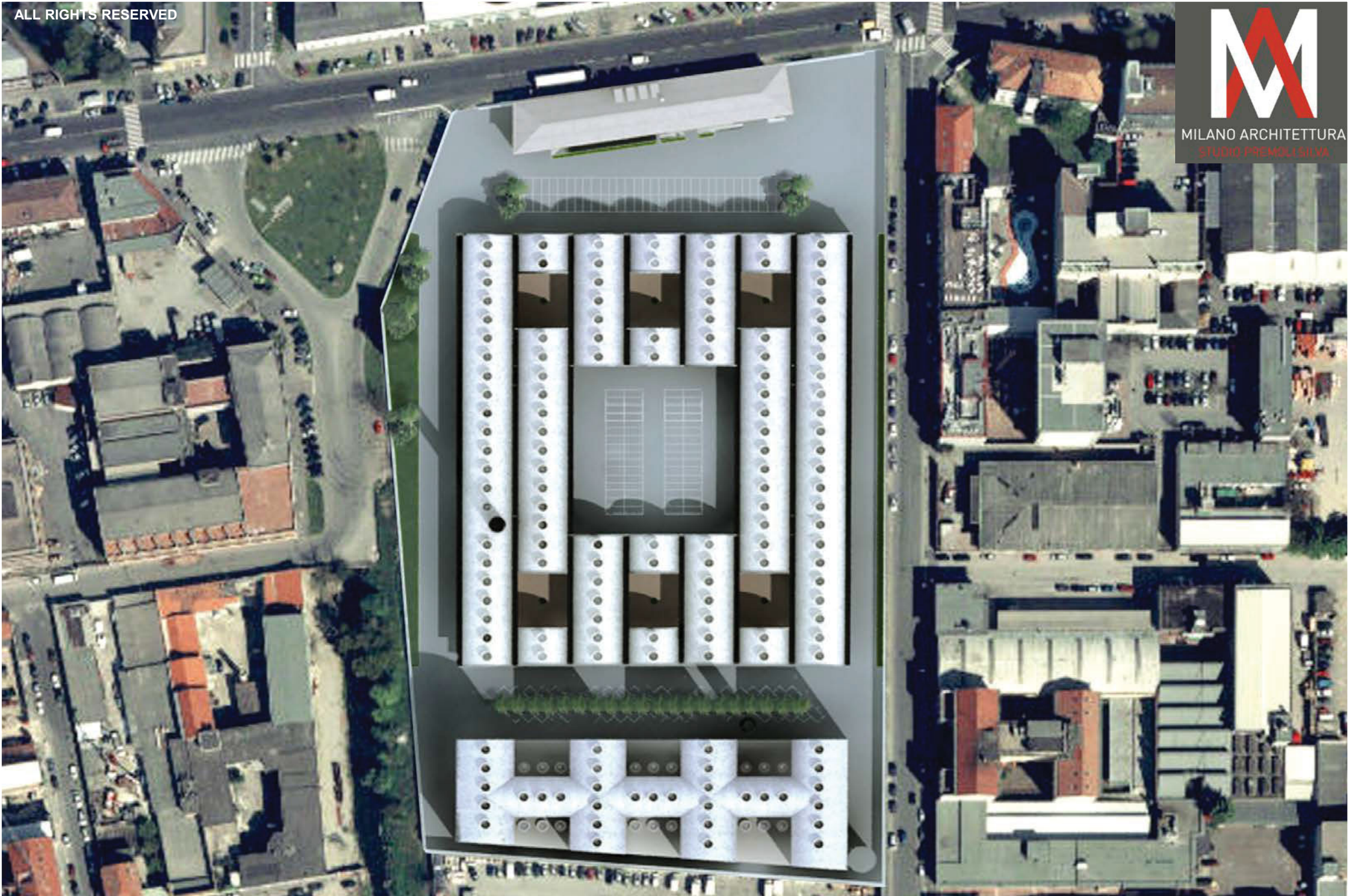







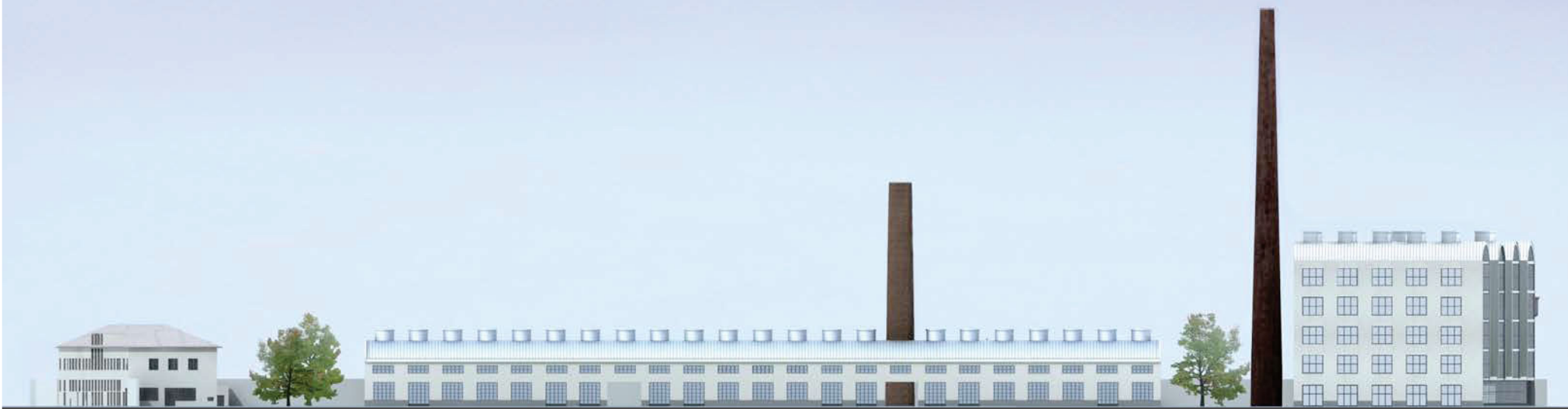
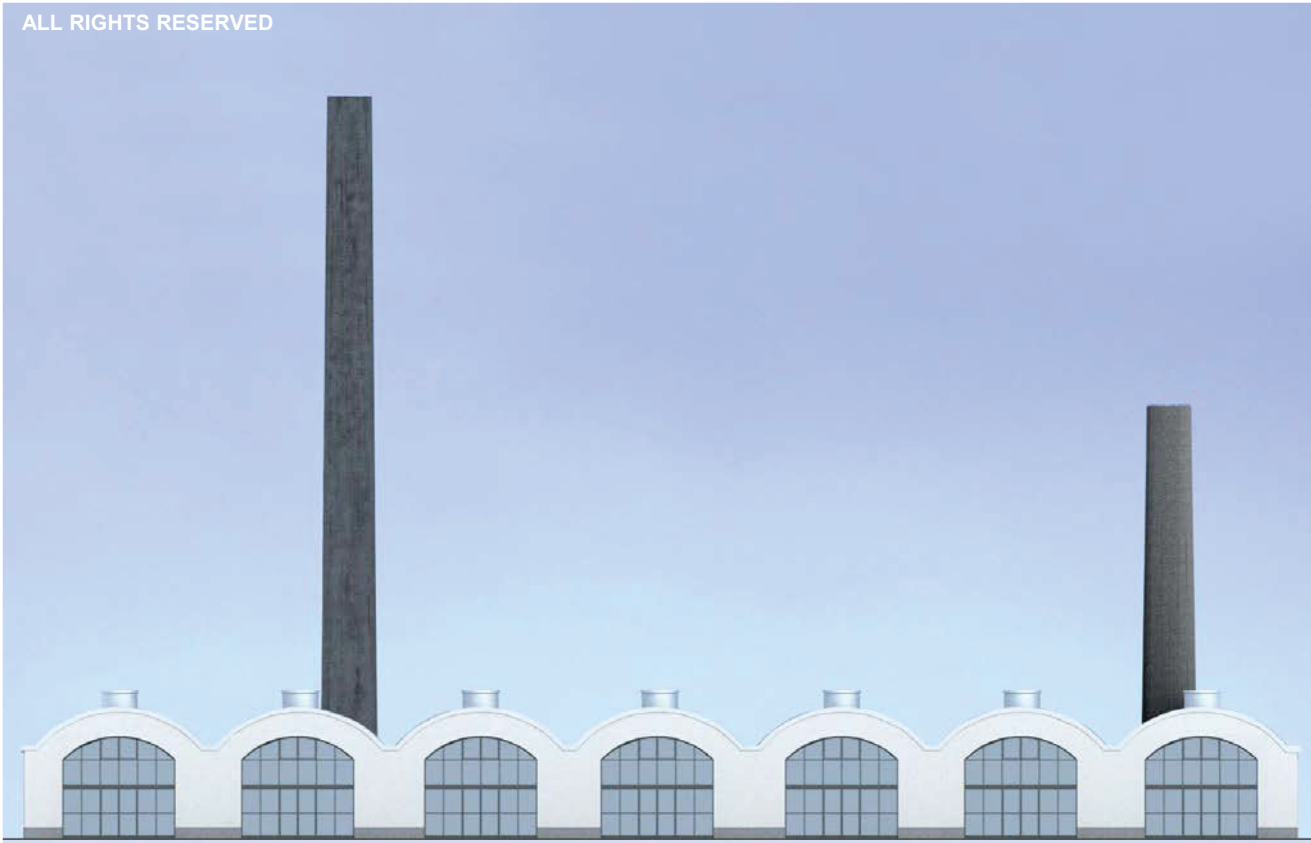











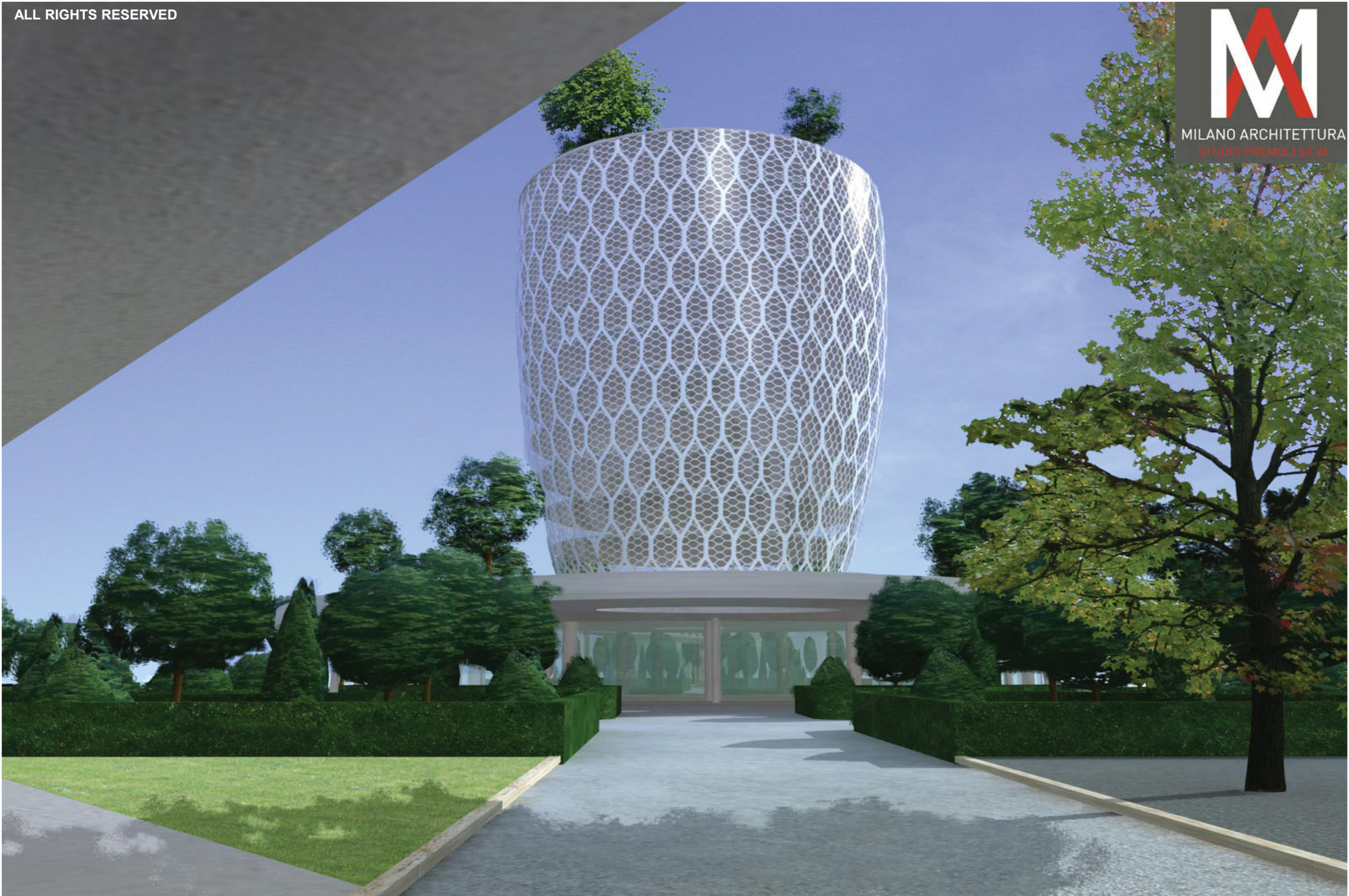







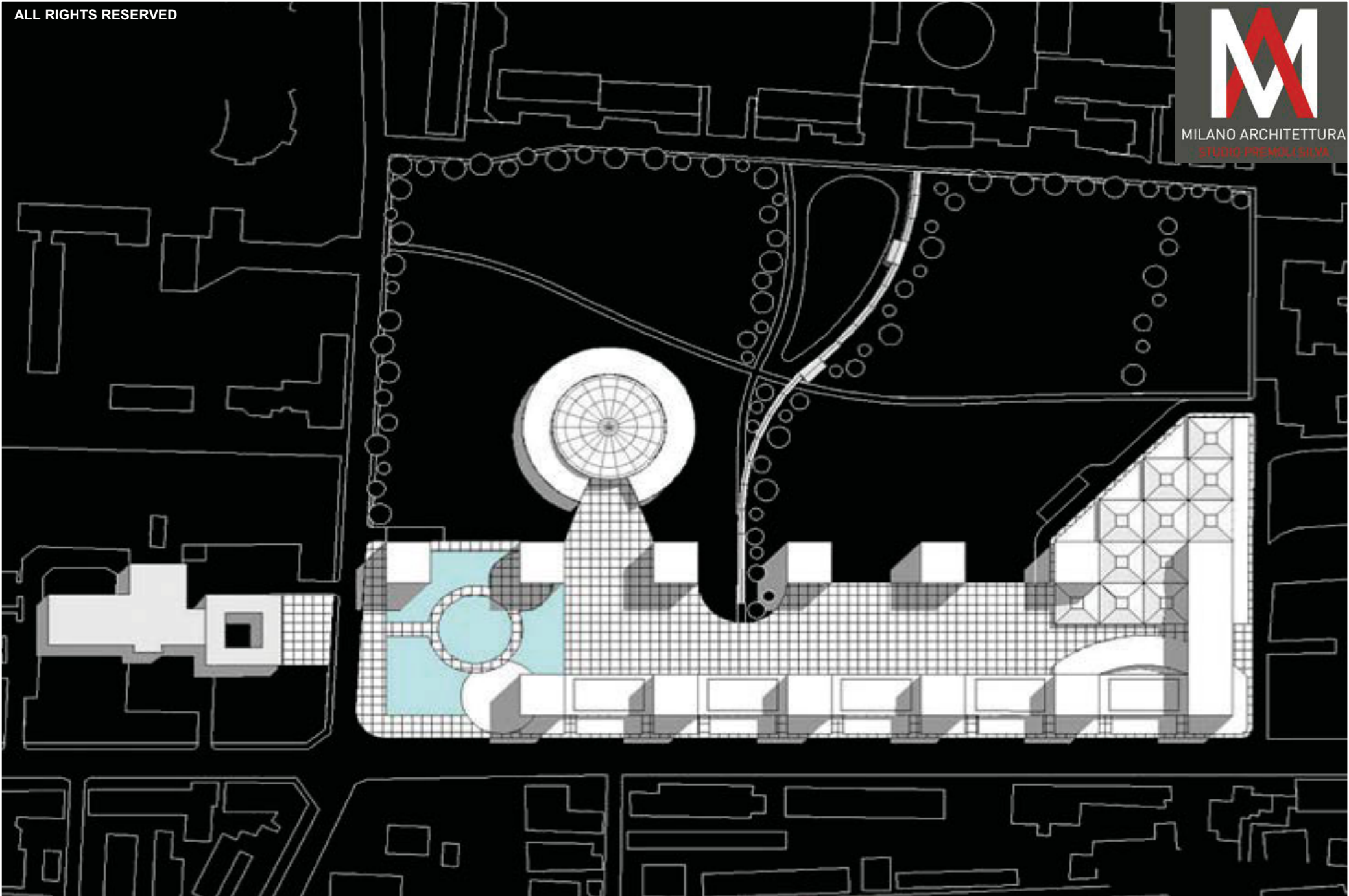



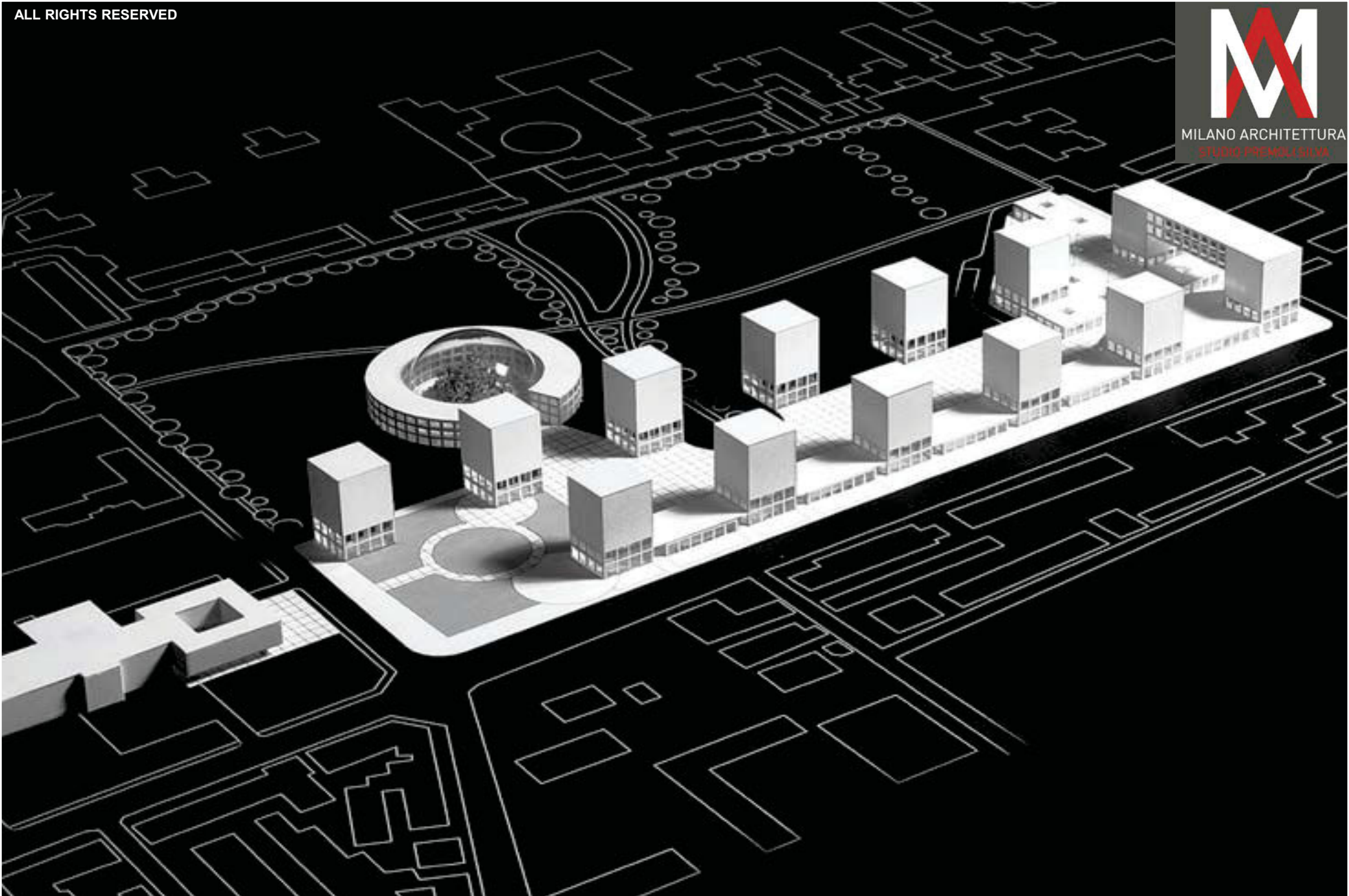





MILANO ARCHITETTURA  
STUDIO PREMOLI SILVA

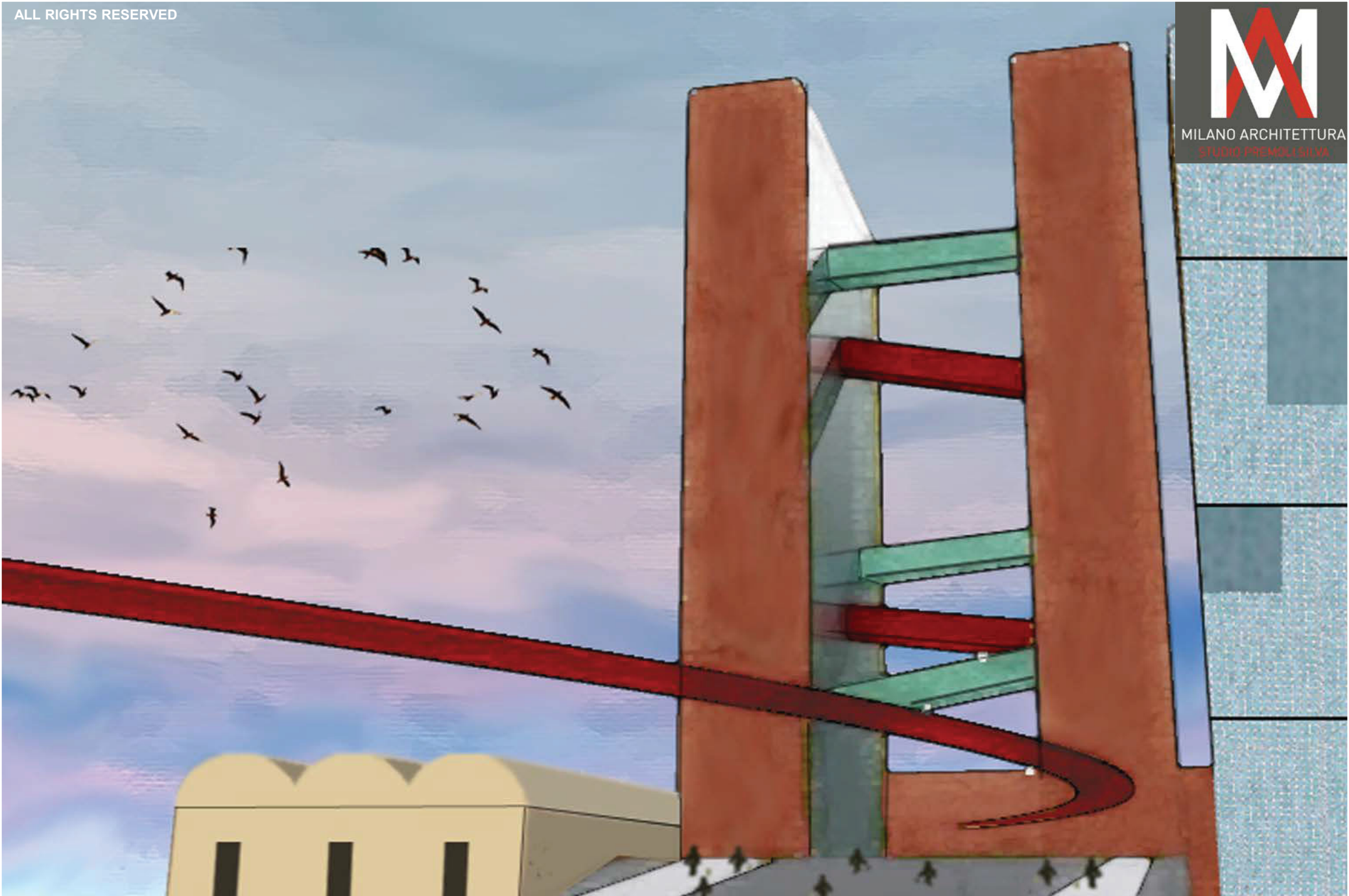





MILANO ARCHITETTURA  
STUDIO PREMOLI SILVA

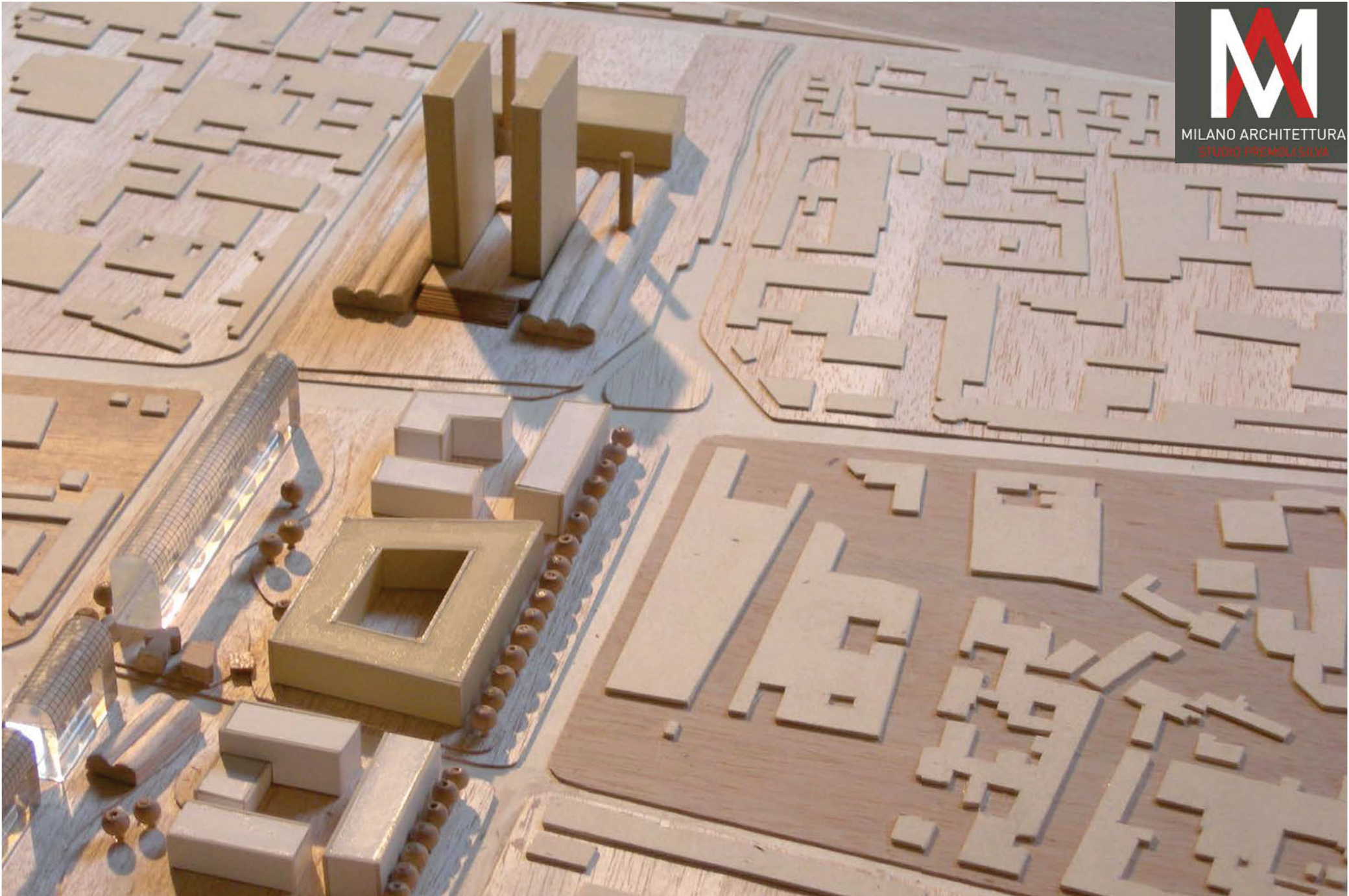



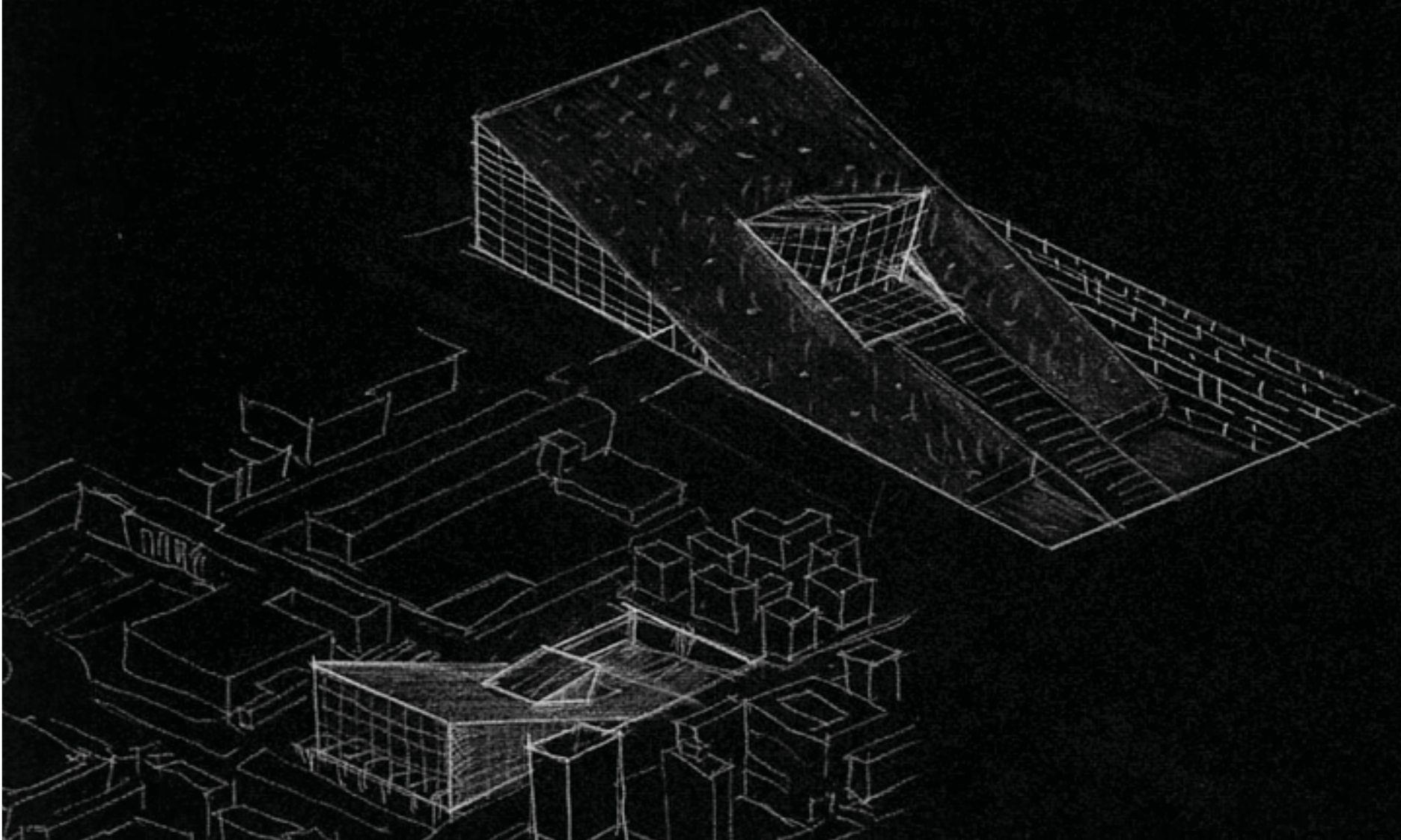



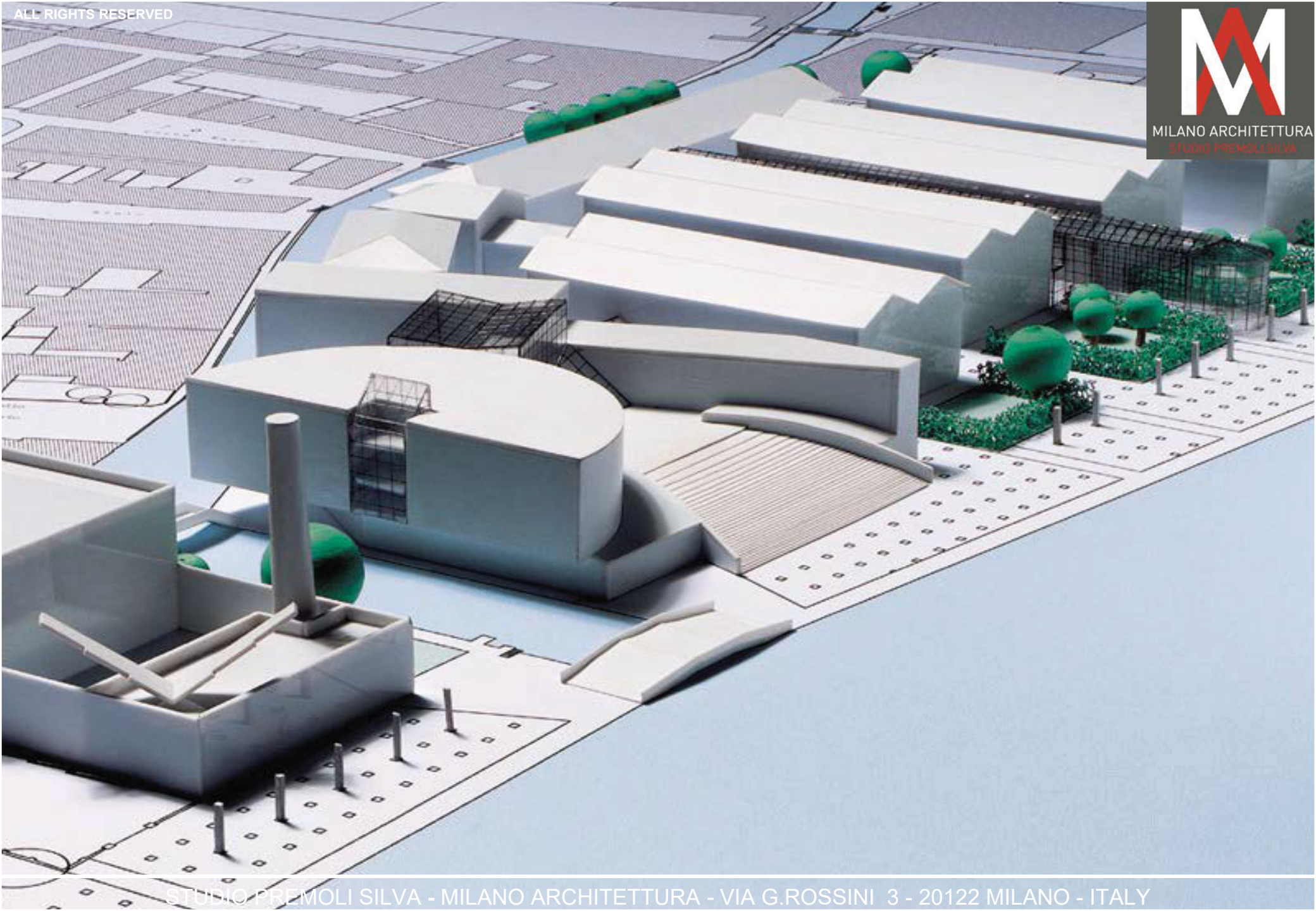



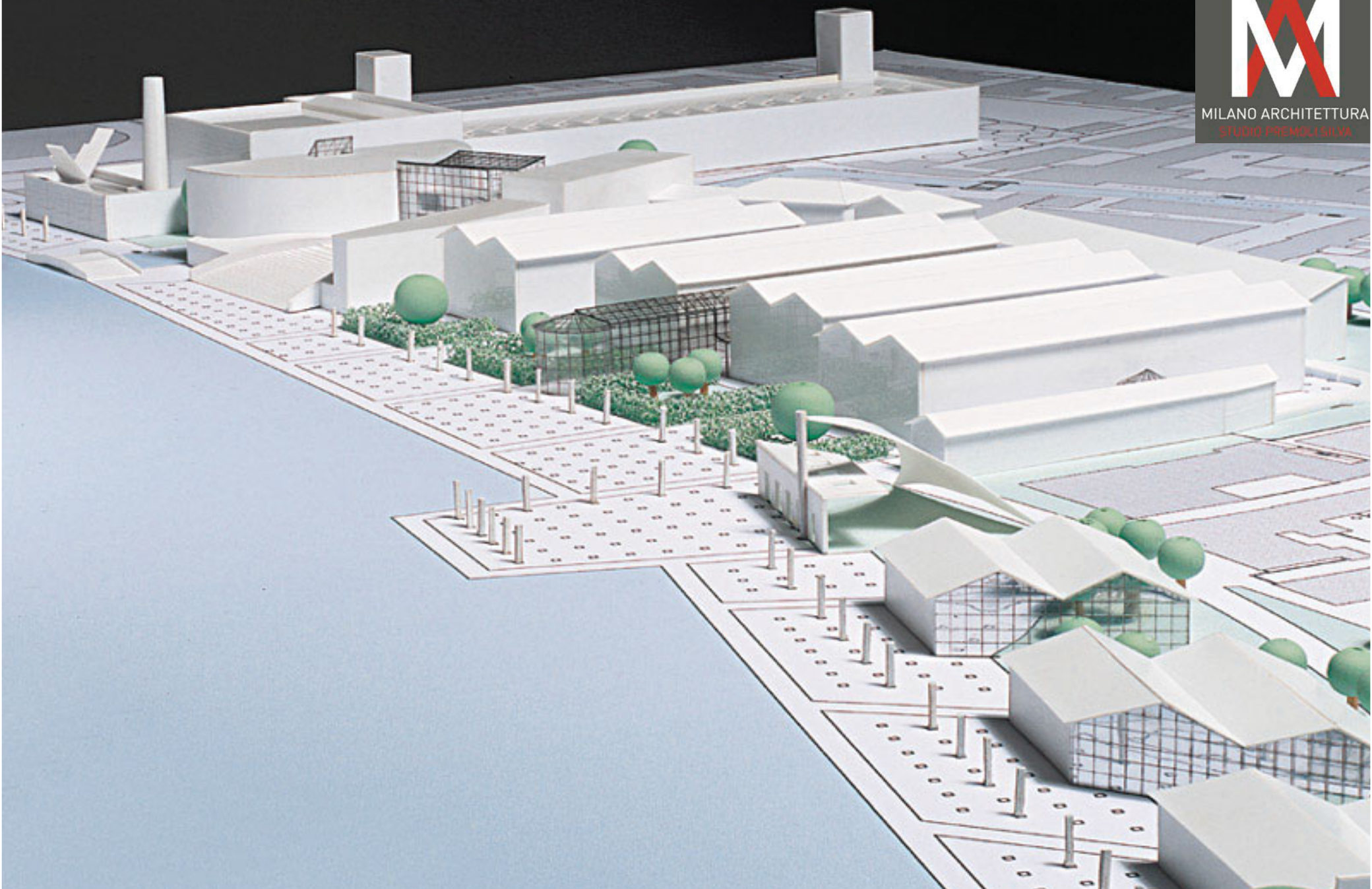



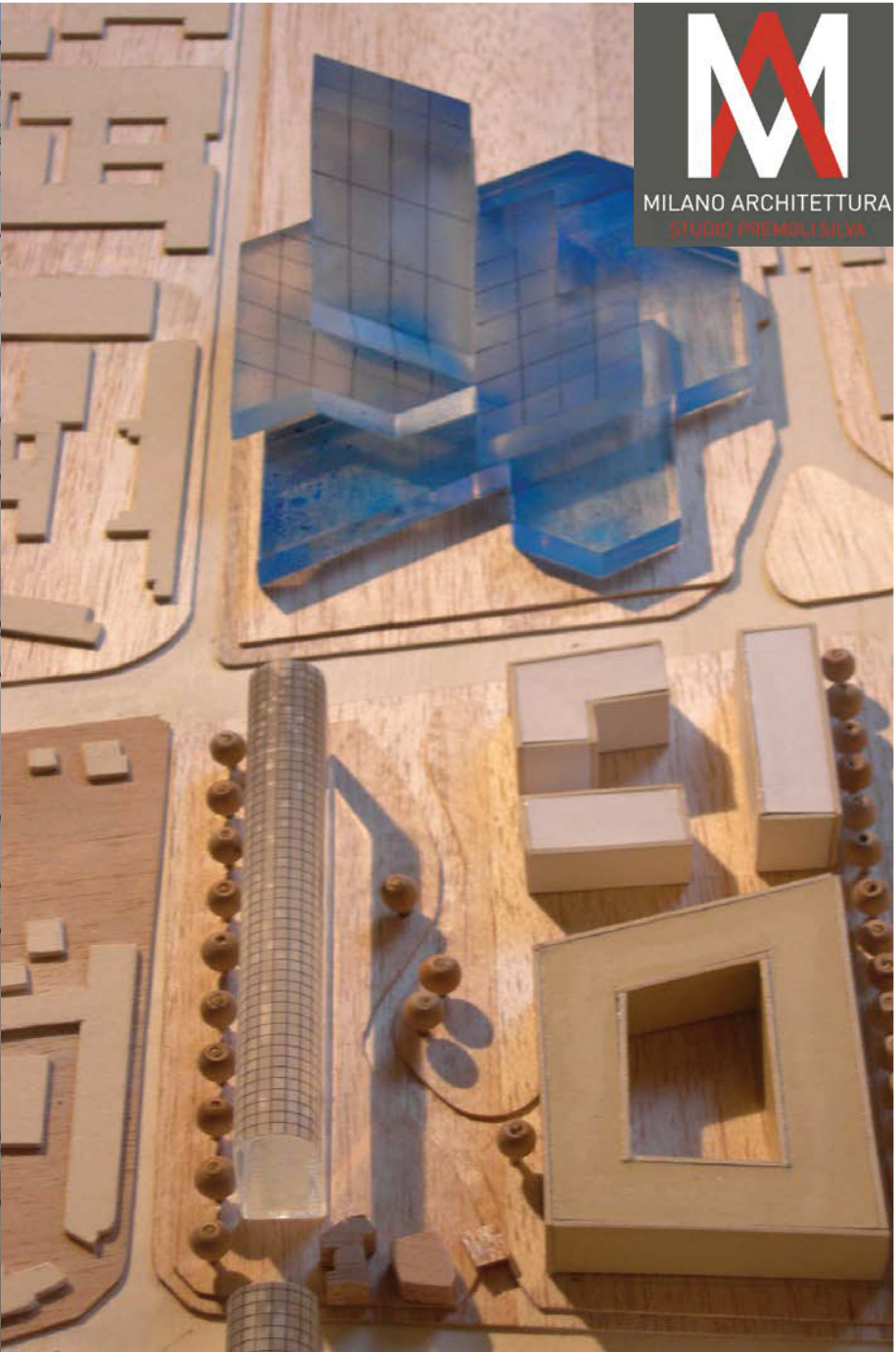
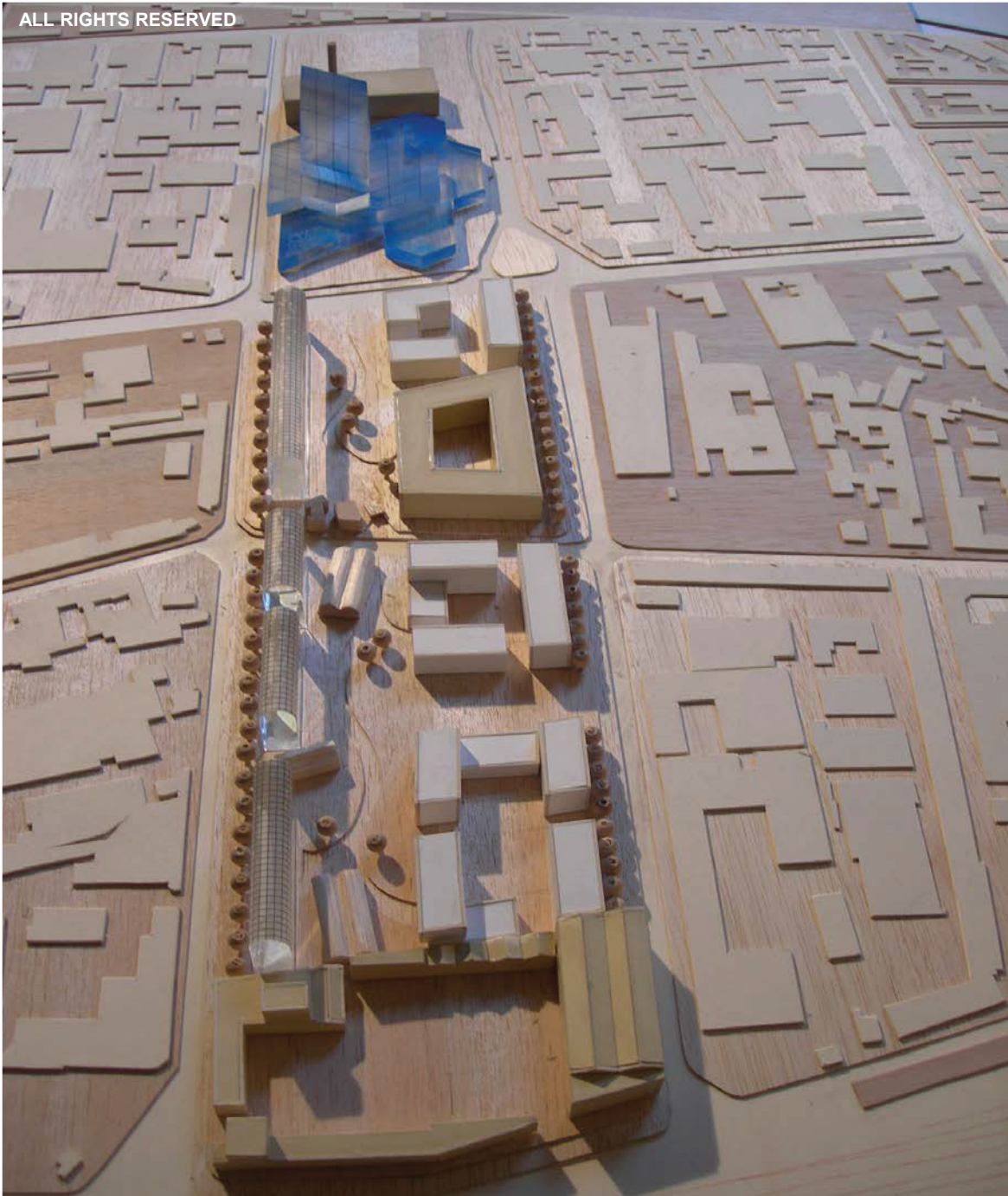



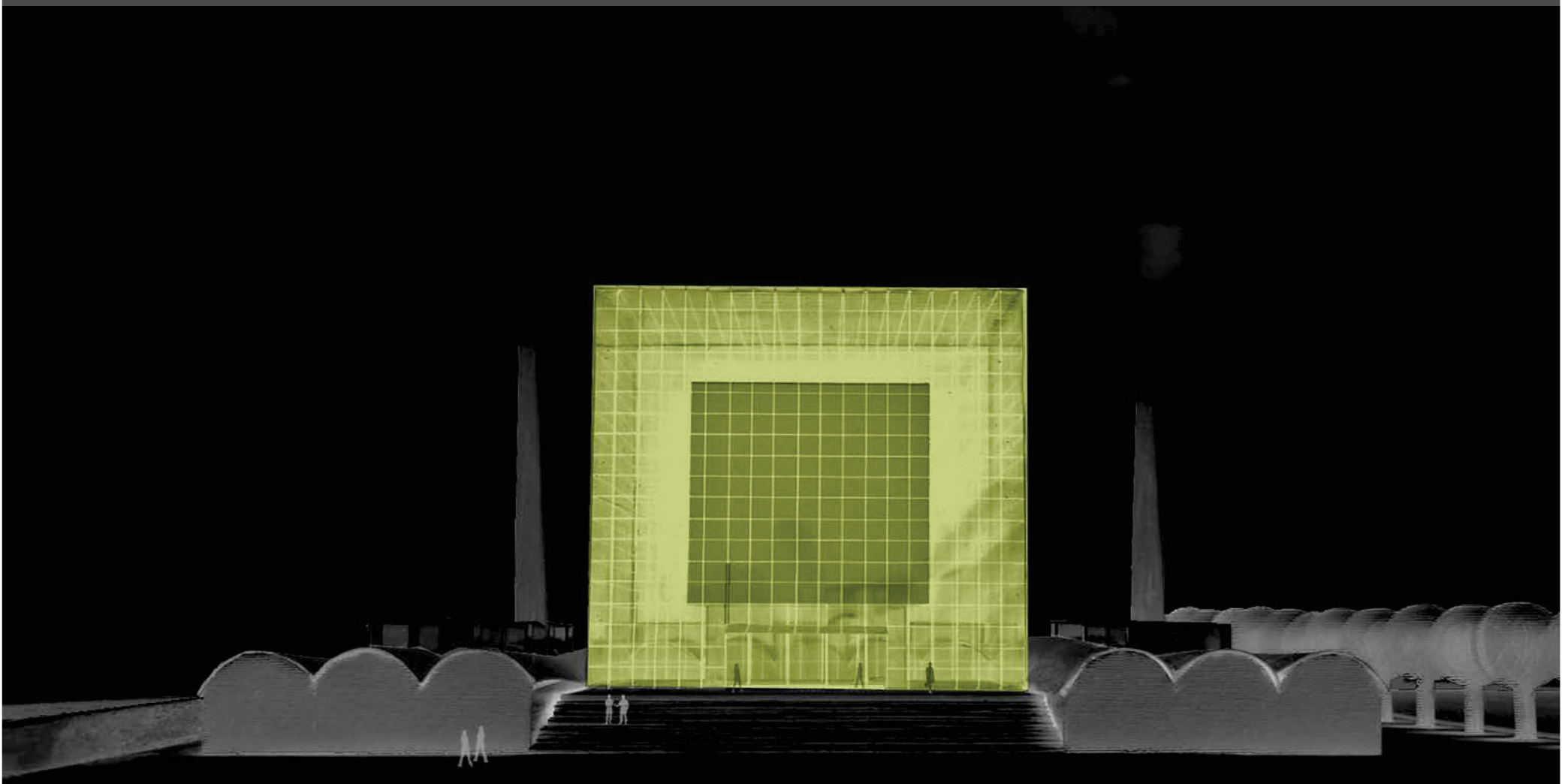



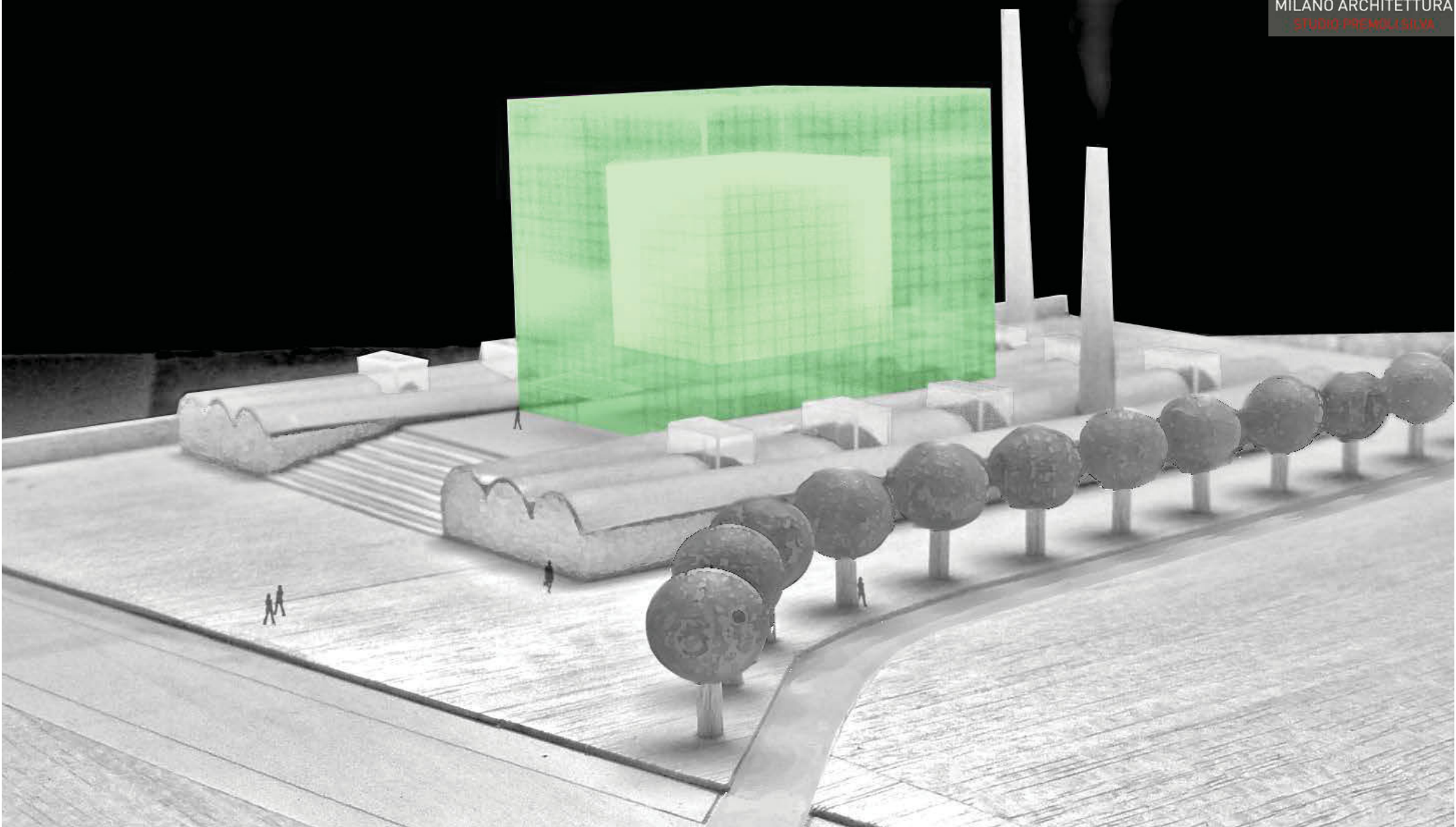



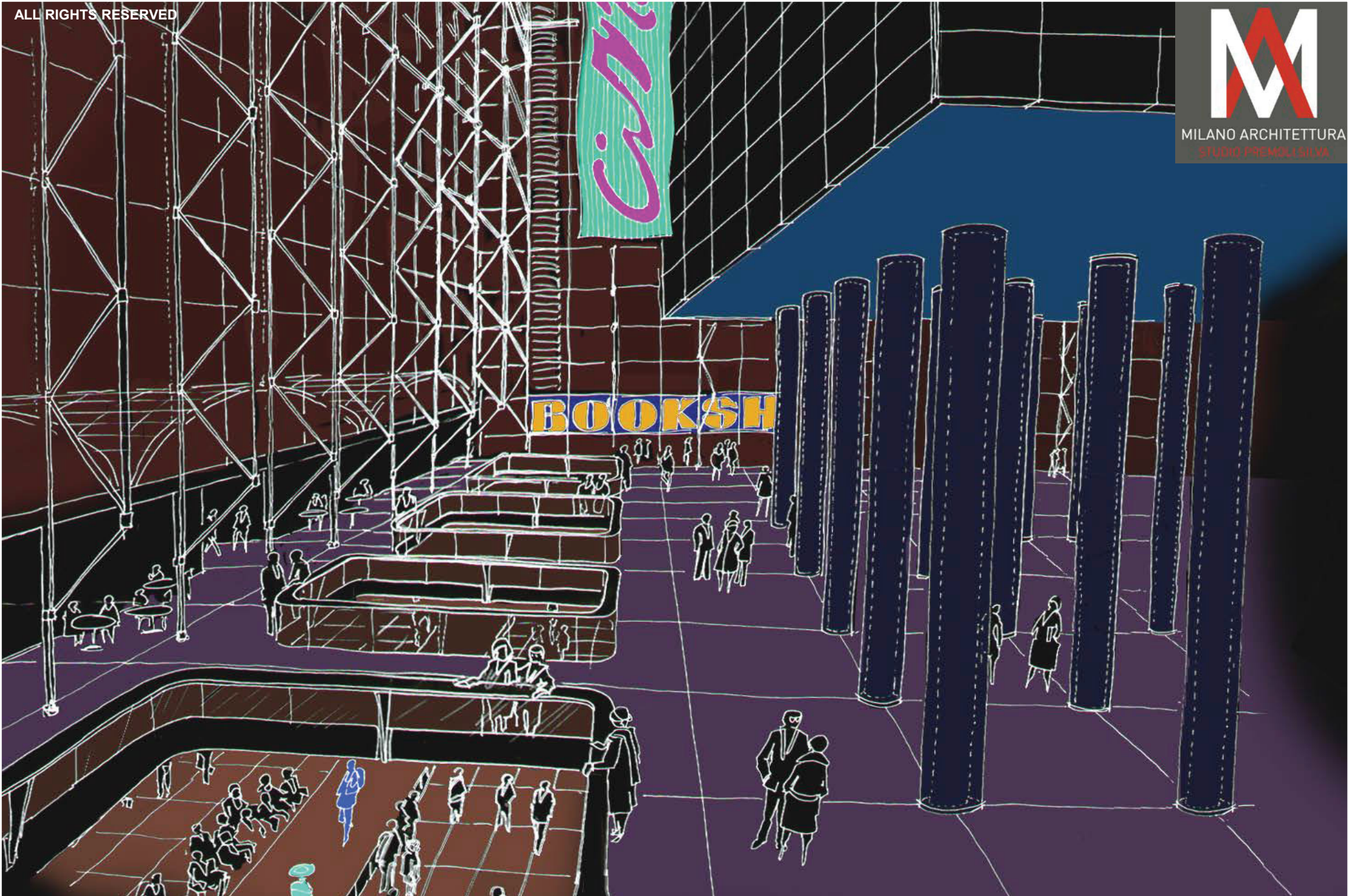



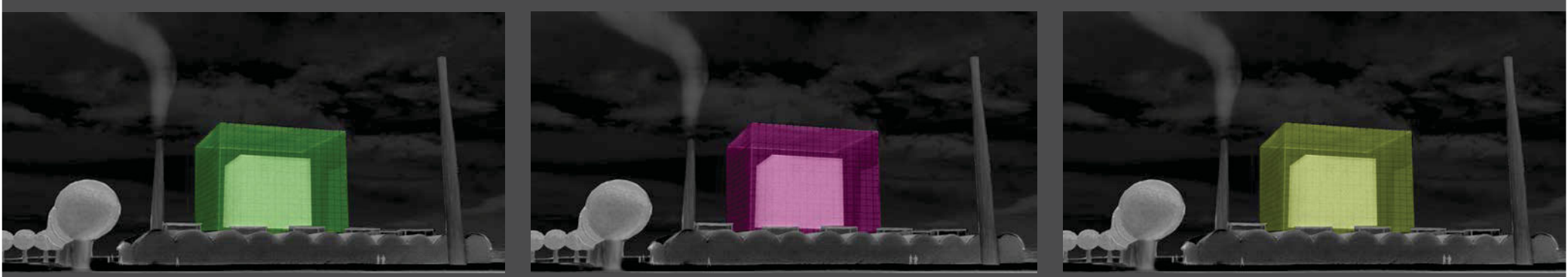
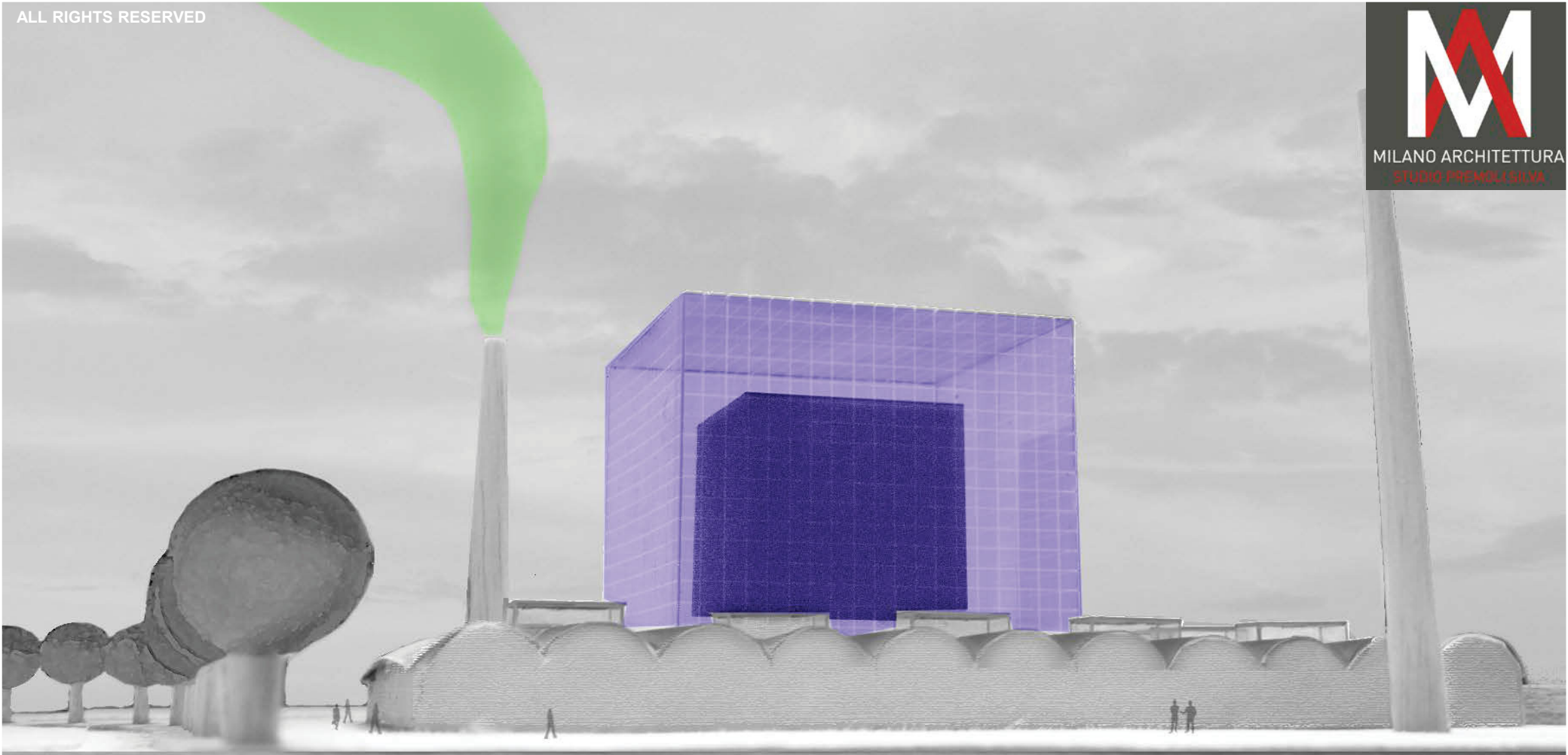



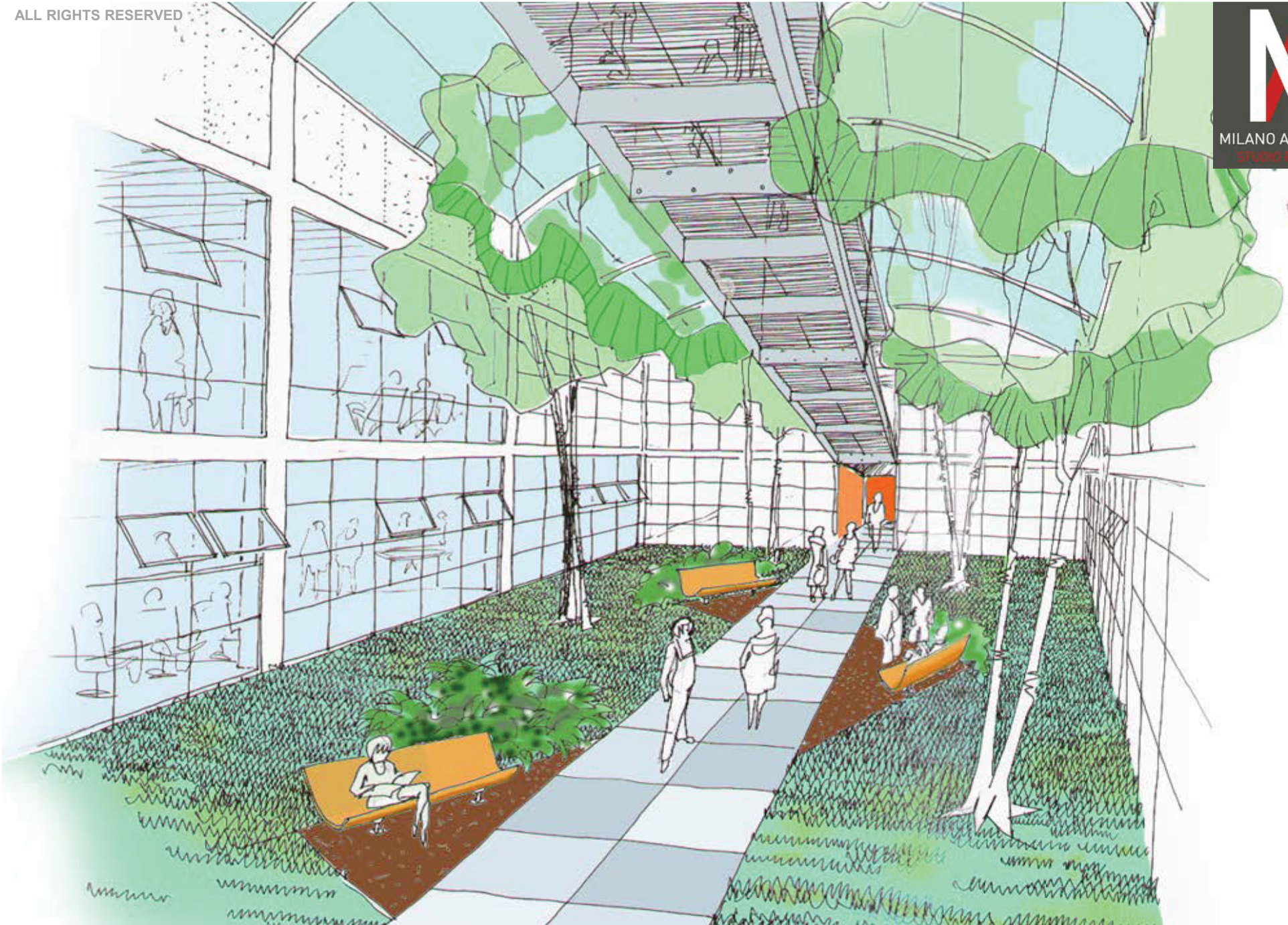



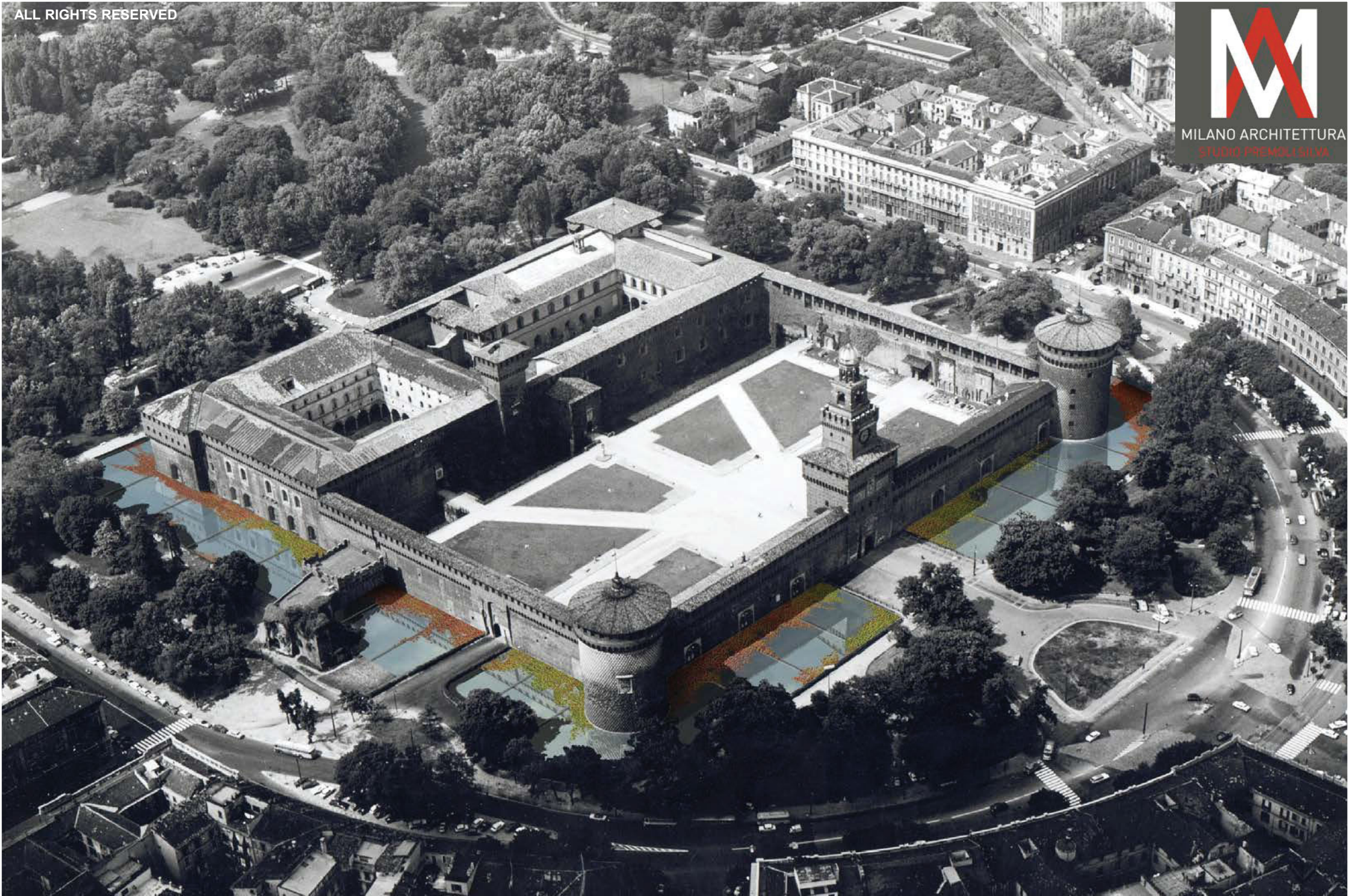



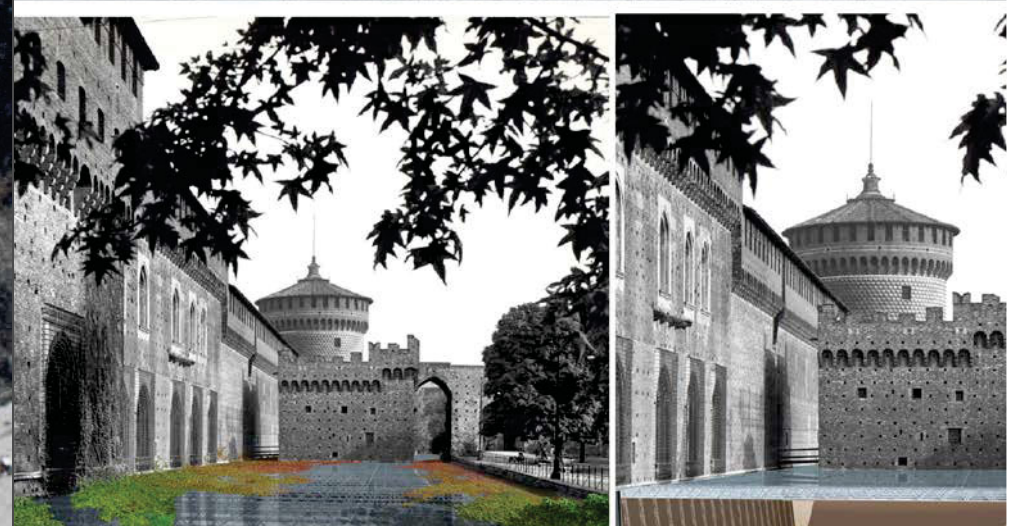
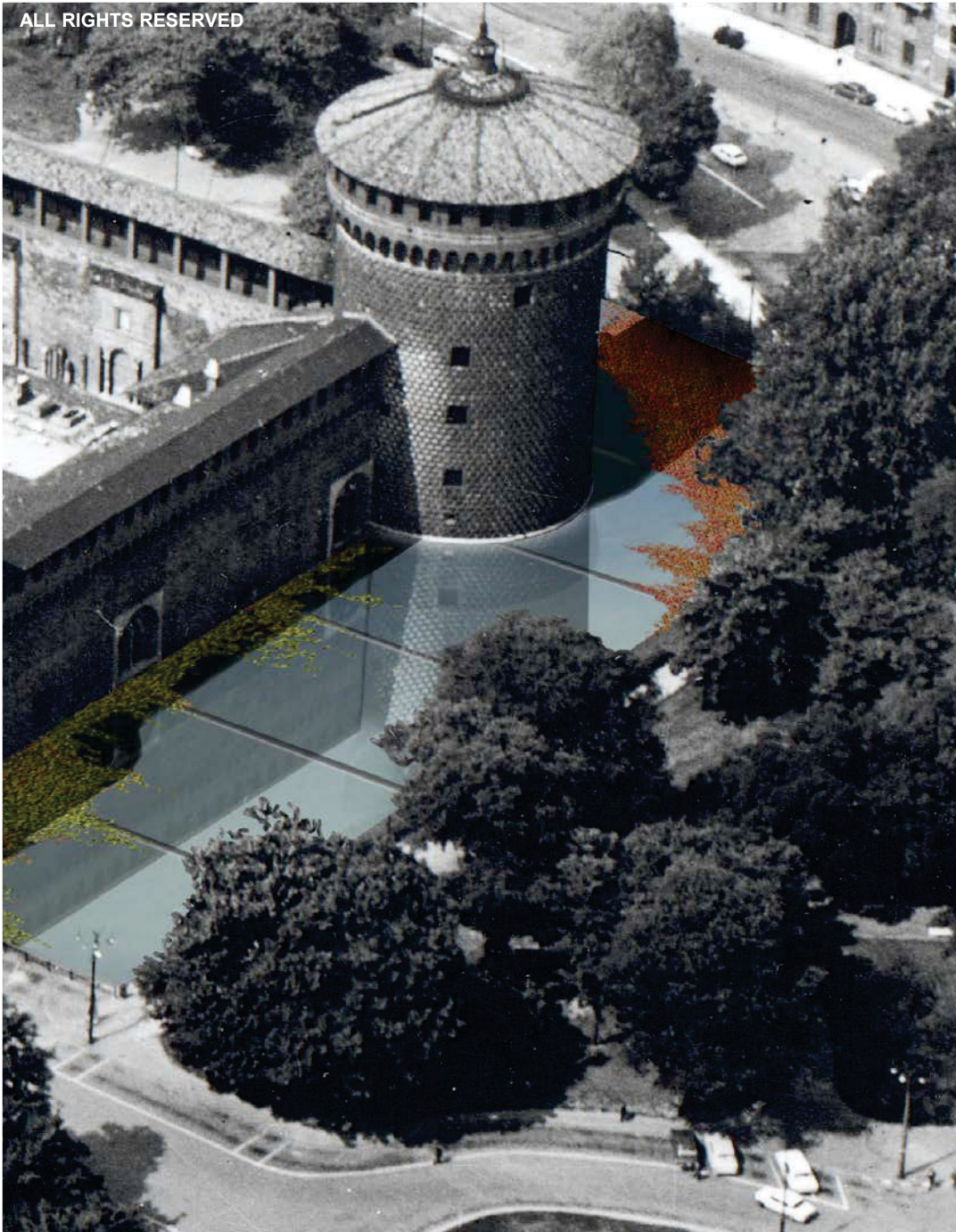







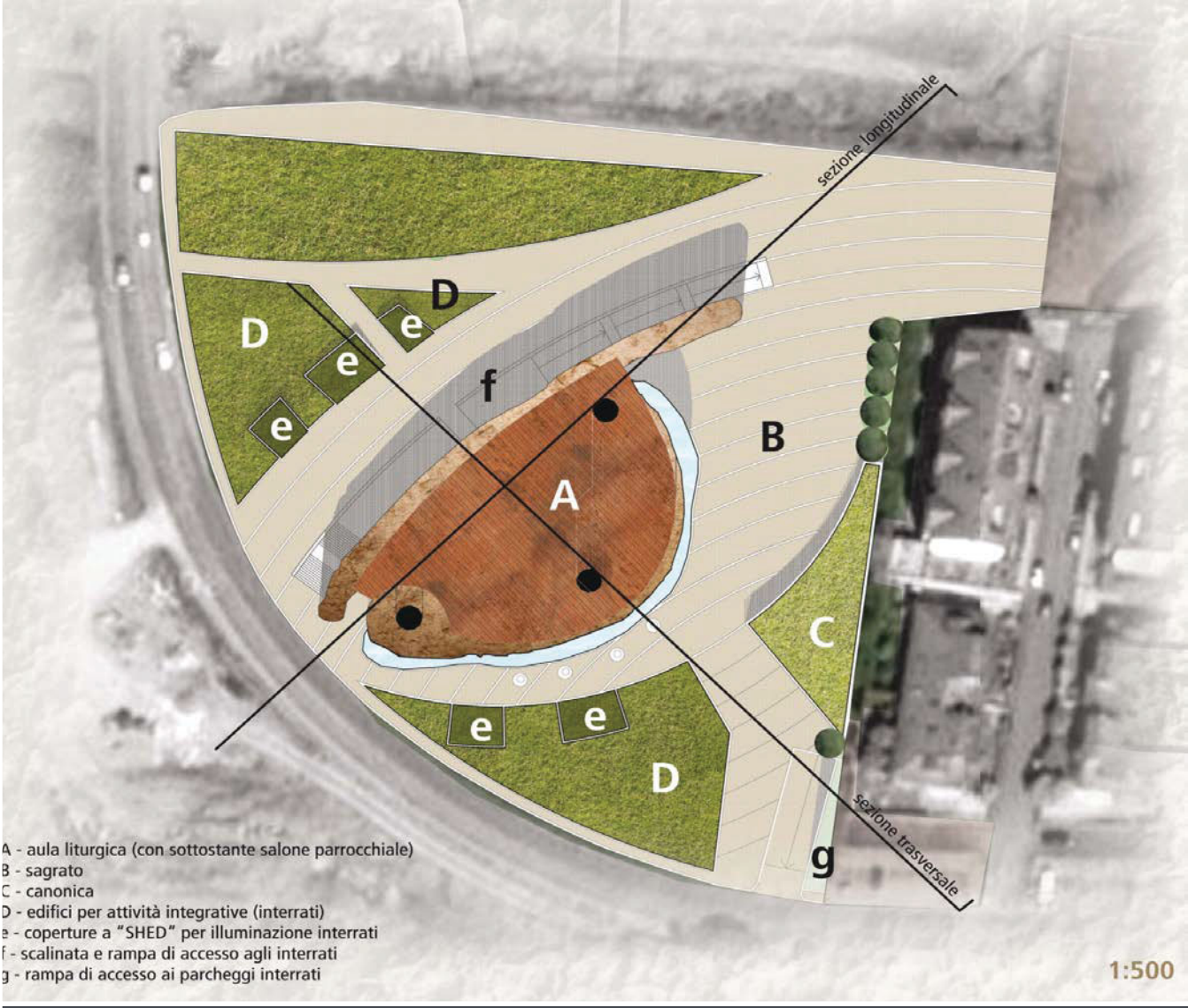

- A - aula liturgica (con sottostante salone parrocchiale)
- B - sagrato
- C - canonica
- D - edifici per attività integrative (interrati)
- e - coperture a "SHED" per illuminazione interrati
- f - scalinata e rampa di accesso agli interrati
- g - rampa di accesso ai parcheggi interrati

1:500

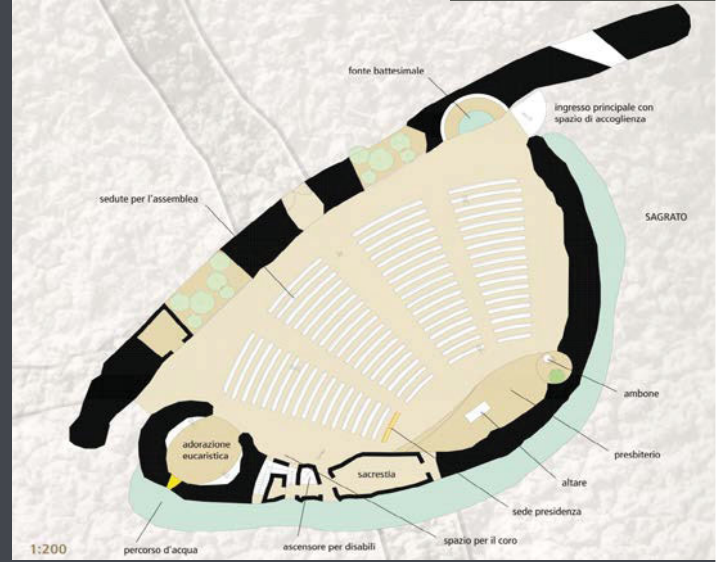

1:200

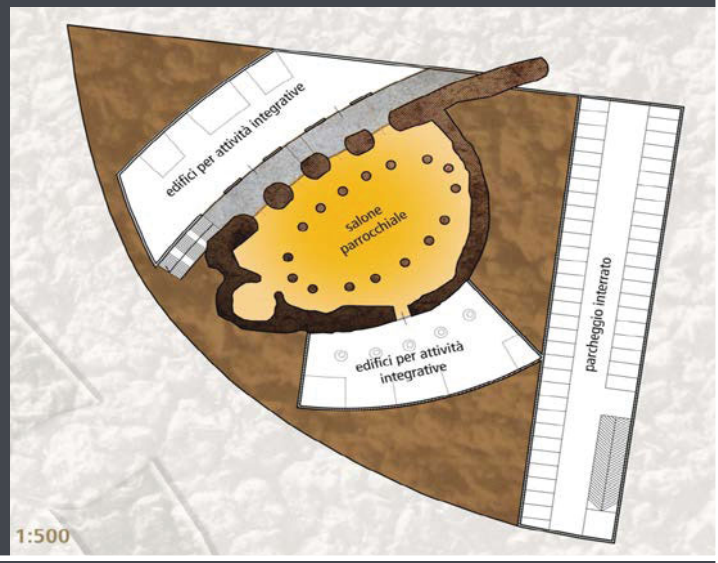

1:500



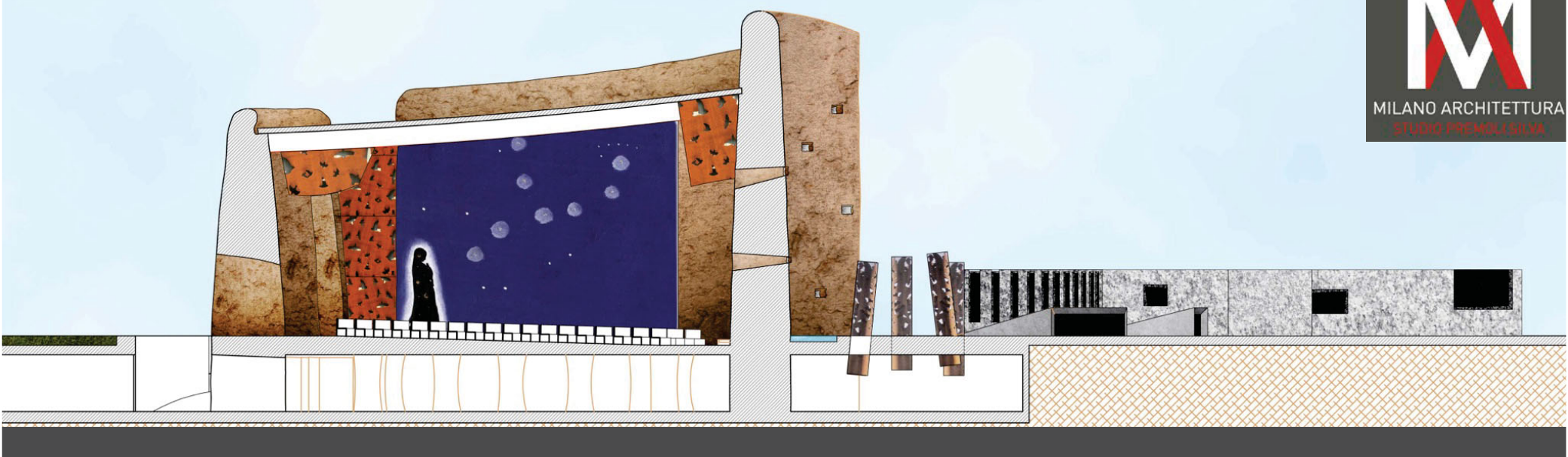







ALL RIGHTS RESERVED



STUDIO PREMOLI SILVA - MILANO ARCHITETTURA - VIA G.ROSSINI 3 - 20122 MILANO - ITALY





MILANO ARCHITETTURA  
STUDIO PREMOLI SILVA



we work all over the world designing building and interiors

THANK YOU